

Florida Institute of Technology

Scholarship Repository @ Florida Tech

Yearbooks, 1968-2001

Student Publications

1987

Ad Astra 1987

Florida Institute of Technology

Follow this and additional works at: <https://repository.fit.edu/yearbooks>

A D A S T R A
1 9 8 7



• FIT • FIT • FIT • FIT • FIT • FI

GET FIT 87

FIT to Go . . . 16

FITness Instructors . . . 56

Physical FITness . . . 70

If the Shoe FITs . . . 114

It's a FIT way of Life . . . 158

BeneFITs . . . 192

FIT to Buy . . . 222

get

FIT • FIT • FIT • FIT • FIT • FIT •



AD ASTRA



Florida Institute of Technology
Melbourne, Florida 32901

1987









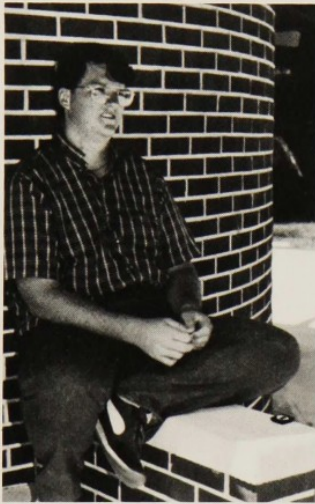





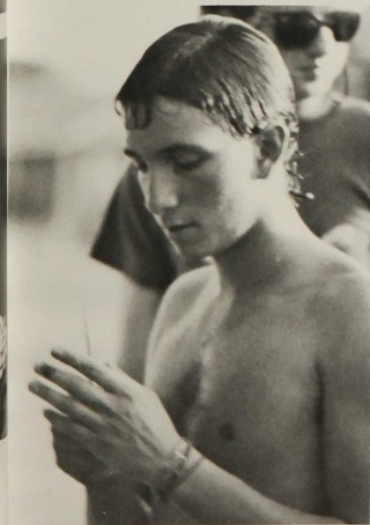











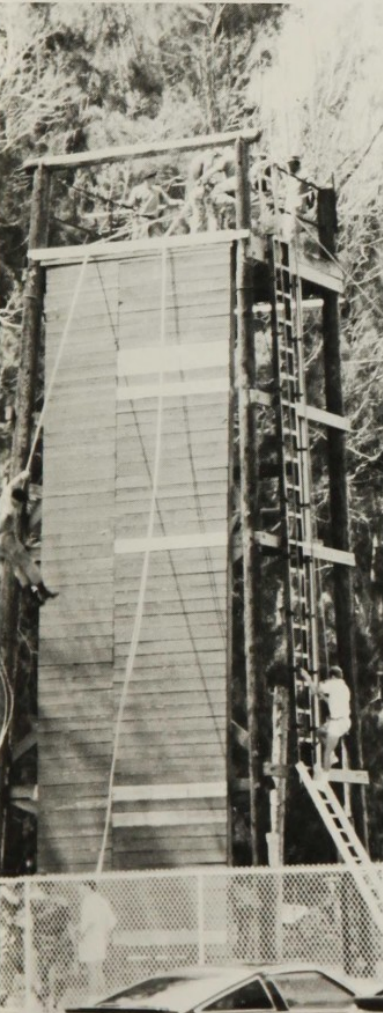

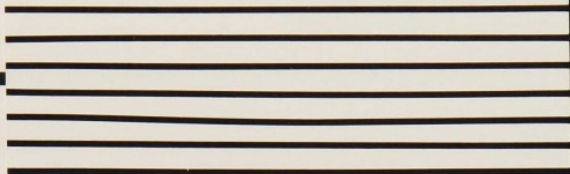

FIT

TO GO



To The Top

F.I.T.'s seniors are on their way to the working world and ready for anything. They have been prepared intellectually in the classroom, learning theory that will be practiced at their job. They have been prepared socially by the organizations they belong to, learning to

work with their peers in different circumstances. Each individual leaves here ready to climb to the TOP of the success ladder. They now leave what some call the best years of their lives, but F.I.T.'s seniors are FIT TO GO TO THE TOP.





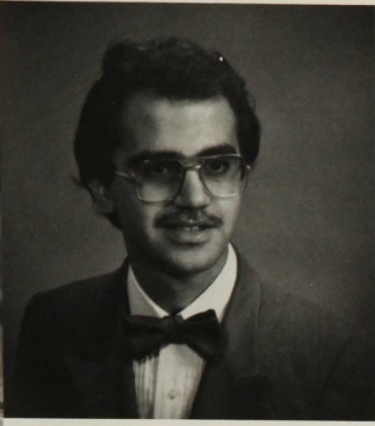

Nidal N. Aboul-Samad
Chemical Engineering



Suzanne M. Abrahams
Flight Technology

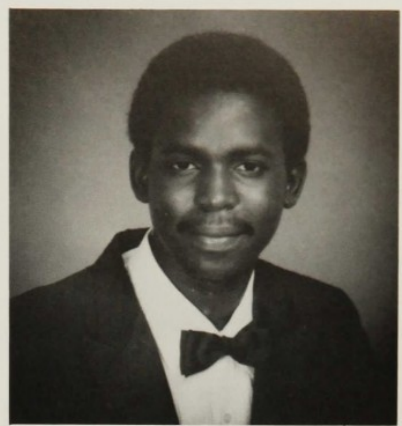

Jibrin Ahmed
Aviation Management
& Flight Technology

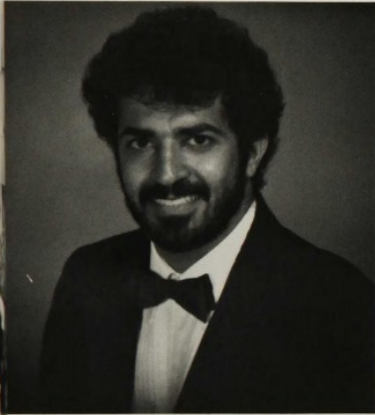

Majid Alhadhrami
Management

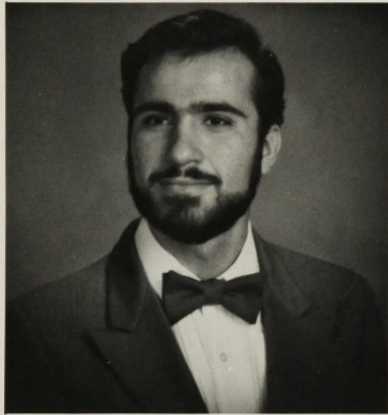

Anas Alkassem
Civil Engineering

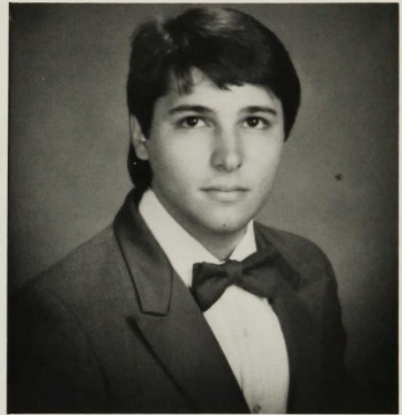

Roberto Alvarez
Chemical Engineering

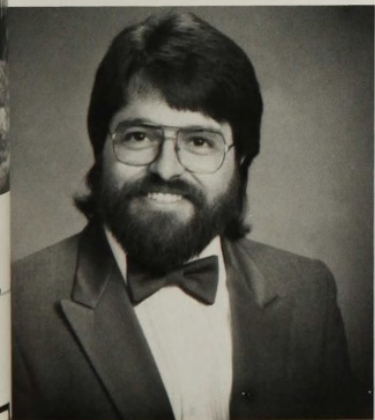

William H. Arceneaux
Space Sciences &
Computer Engineering

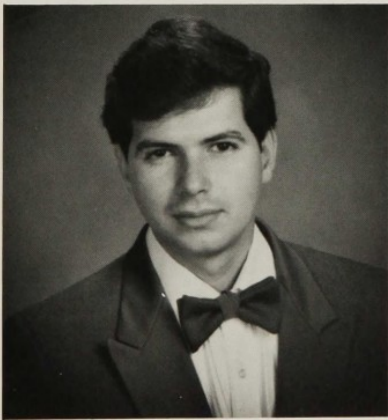

Marcelo P. Arcos
Ocean Engineering

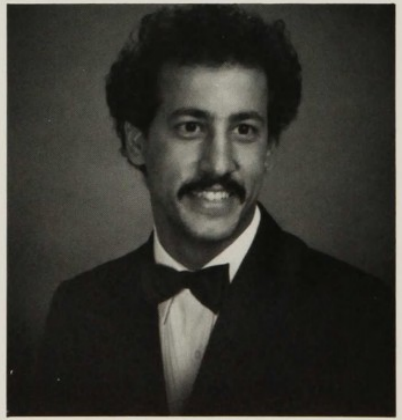

Salim I. Aridi
Applied Technology

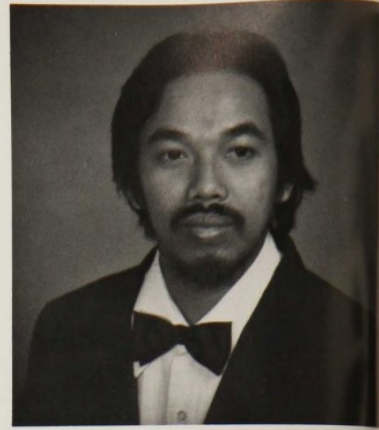

Said Awang
Chemical Engineering



Caroline Gina Baker
Electrical Engineering

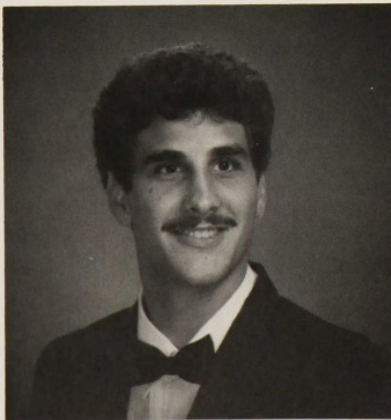

Robert F. Barbieri
Management &
Data Processing

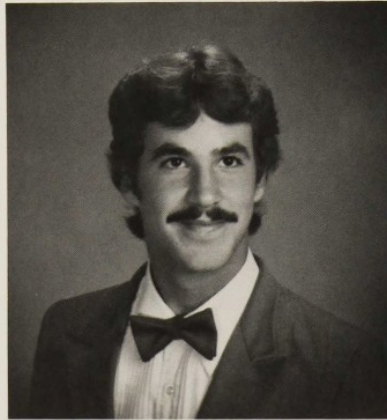

Jacob C. Barnes
Aviation Management
& Flight Technology

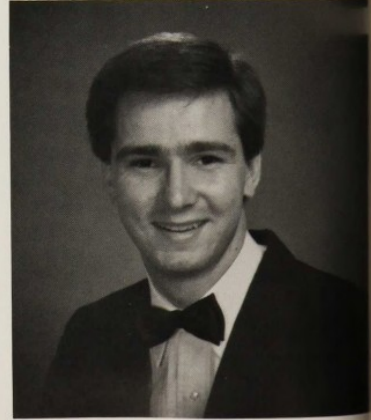

Fred S. Bekker
Aircraft Systems
Management



Darryl Johnnathen Bemier
Aviation Management
& Flight Technology



Laura E. Bissmeyer
Electrical Engineering



Melanie Blankenship
Electrical Engineering



Jimat B. Bochassan
Biological Oceanography



Dagmar Bonnin
Chemical Engineering

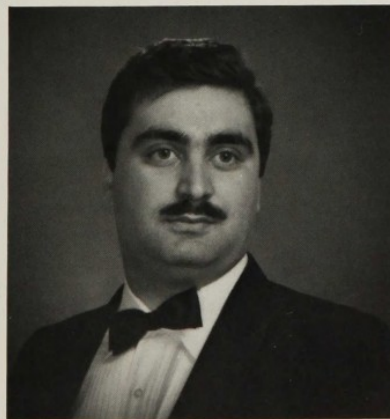

Atef Boukhari
Electrical Engineering



Jeannie A. Boyd
Computer Science

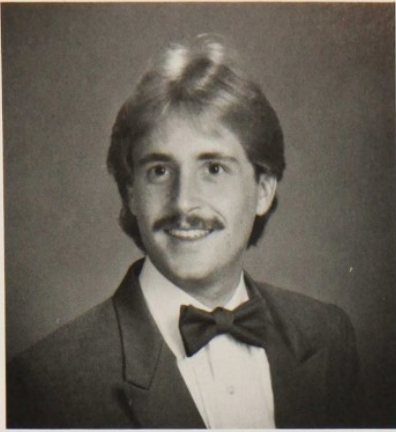

Kim B. Bozik
Electrical Engineering

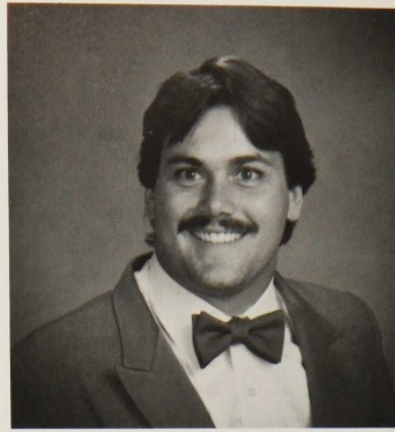

Matthew F. Brandli
Chemical Engineering



Michele V. Brin
Ocean Engineering



Terri L. Brinkman
Electrical Engineering

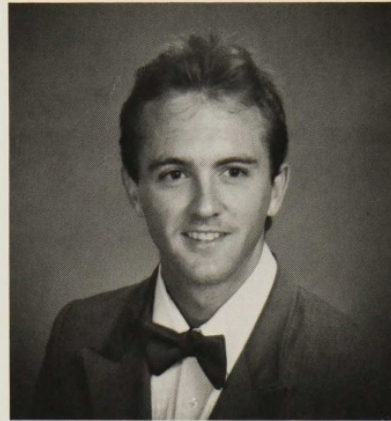

Michael F. Brisbois
Electrical Engineering

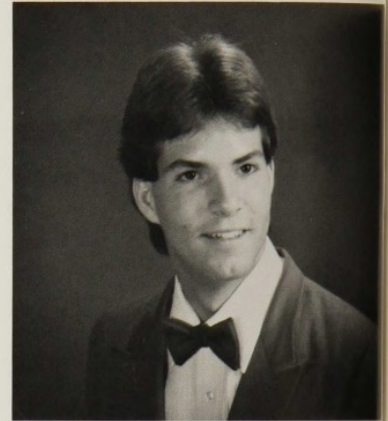

Christopher J. Brown
Ocean Engineering





Montserrat C. Cabre
Computer Science



Cynthia O. Carlton-Carew
Business Management



Brightening up the F.I.T. Campus.



George I. Carraha
Computer Science

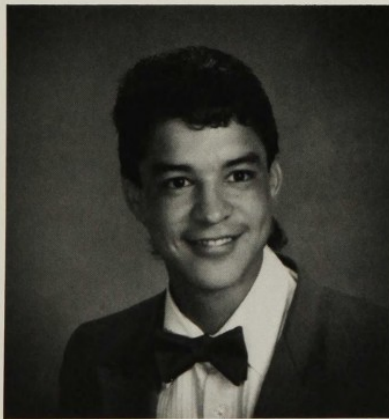

Luis C. Carrillo
Electrical Engineering



Vicki Carter
Business Administration

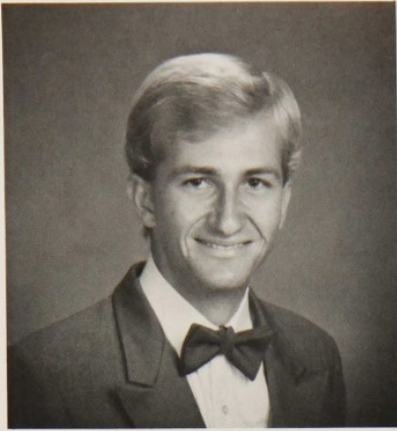

Stephen W. Cates
Electrical Engineering

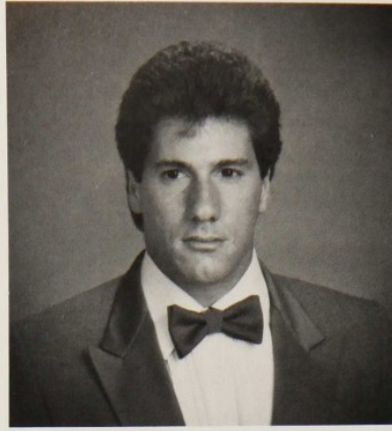

Dominic A. Ceccoli
Aviation Management
& Flight Technology

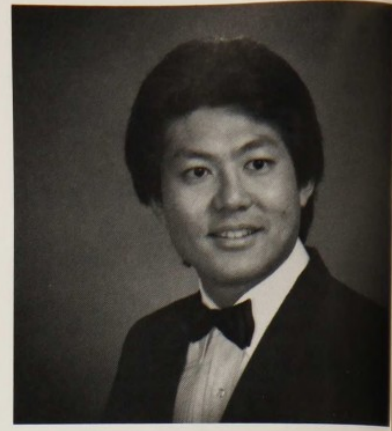

Win Thian Chai
Computer Engineering

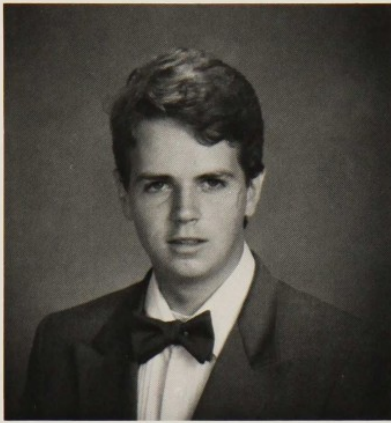

Robert W. Chisholm
Electrical Engineering

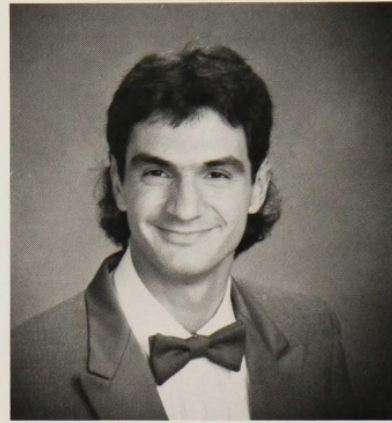

George Christopoulos
Mechanical Engineering

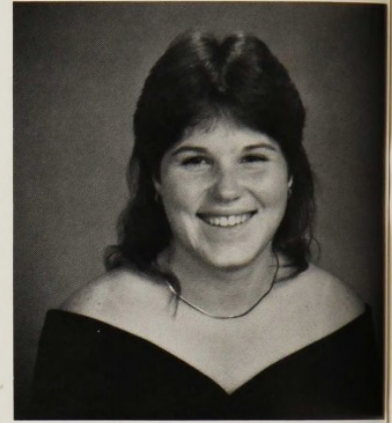

Catherine M. Clemons
Marine Biology



Barbara J. Coleman
Civil Engineering



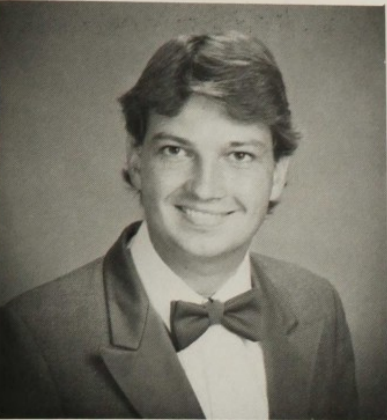

Thomas M. Conway
Business Administration

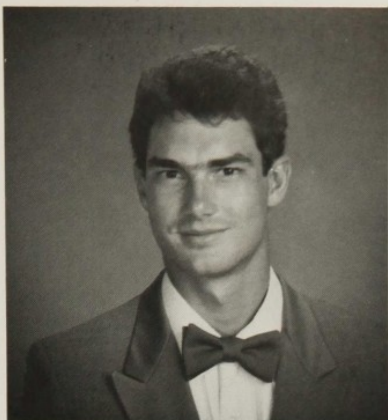

W. Douglas Crompton
Biological Oceanography



Kathleen M. Cronin
Psychology



Charles Dadoun
Aviation Management
& Flight Technology



Mary Ann Dalessandro
Electrical Engineering

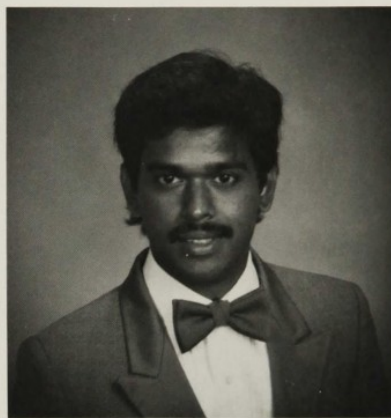

Subhas C. Datta
Environment/Aquaculture



Richard L. Davenport
Marketing

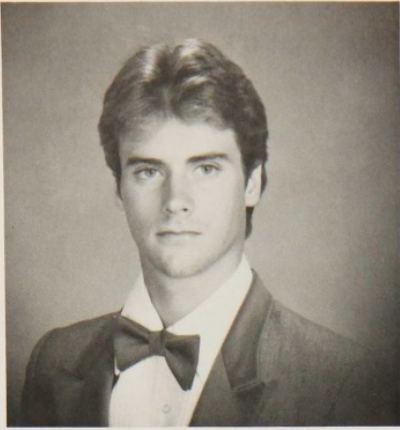

Douglass G. Dawson
Ocean Engineering



Carla H. Decker
Management Science Computers
& Data Processing

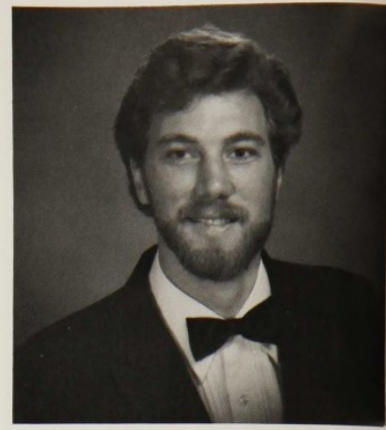

Hermann A. Degwitz
Mechanical Engineering



Lisa A. Delaney
Electrical Engineering

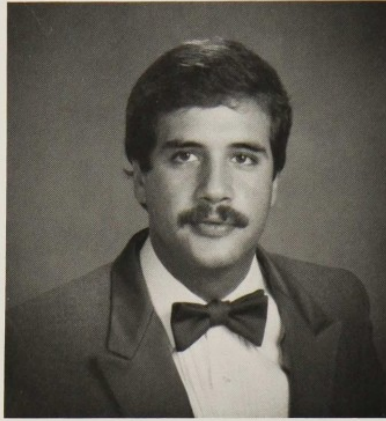

Daniel A. Depoli
Management



Lisa M. Derrickson
Business Administration

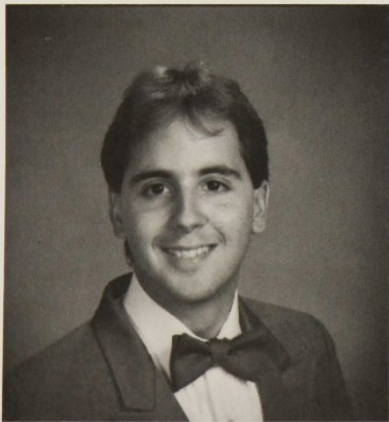

Andrew R. Diaz
Computer Science



Tracy A. Diaz
Ocean Engineering

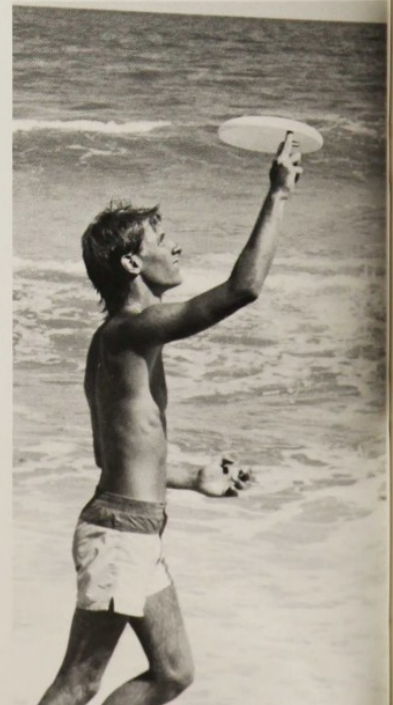



Meredith A. Dodge
Computer Science

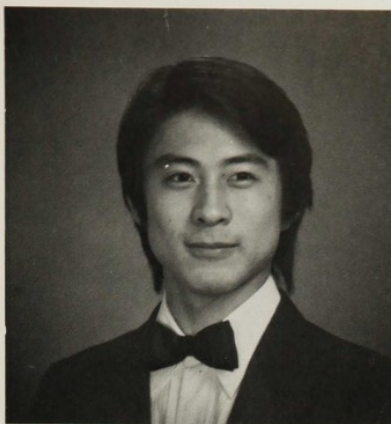

Shinobu Doi
Computer Engineering

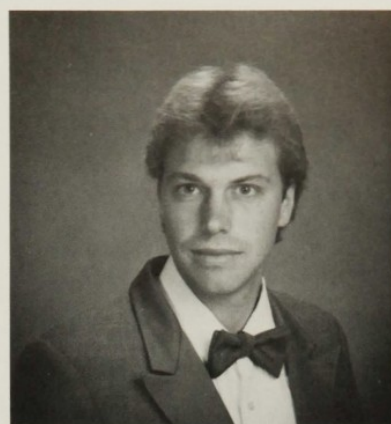

Michael Domeier
Marine Biology

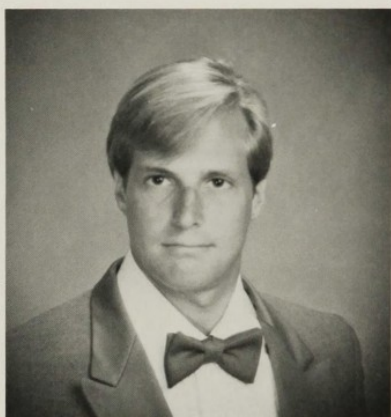

Peter C. Drasher
Finance

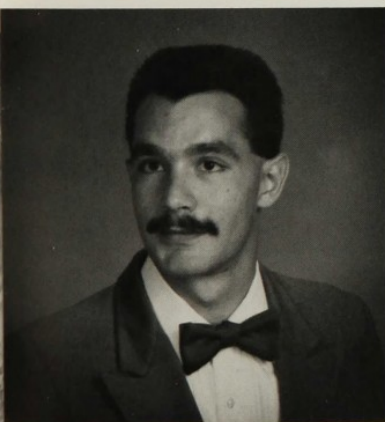

Farid C. El-Kazen
Business Management

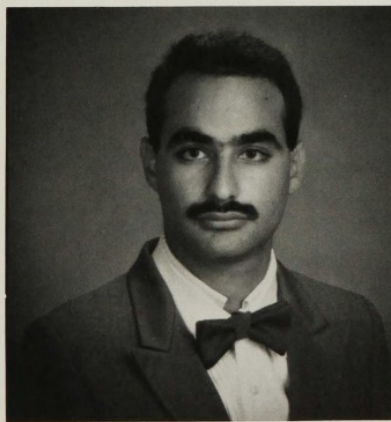

Clovis C. El-Khazen
Civil Engineering

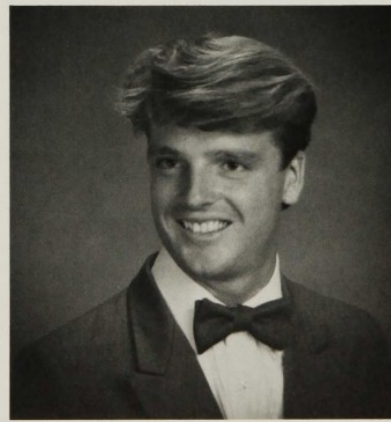

Michail Elwood
Aviation Management
& Flight Technology



Linda English
Technical Communication

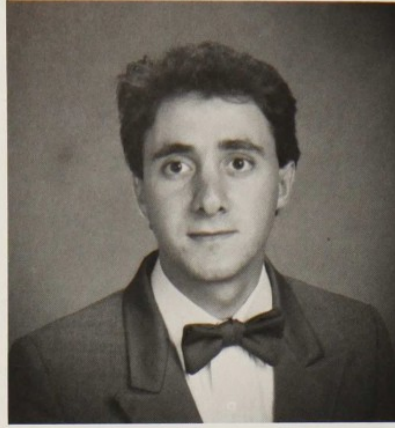

Selim M. Fadel
Mechanical Engineering



Said Fahim
Civil Engineering

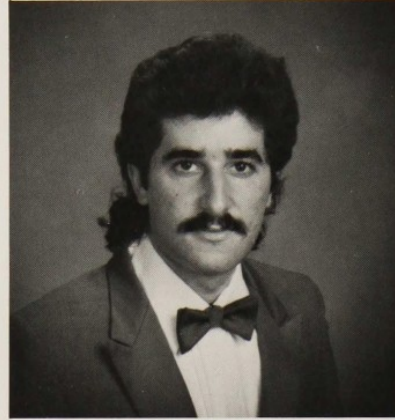

Bassam S. Farroha
Computer Engineering



Deborah L. Fears
Electrical Engineering

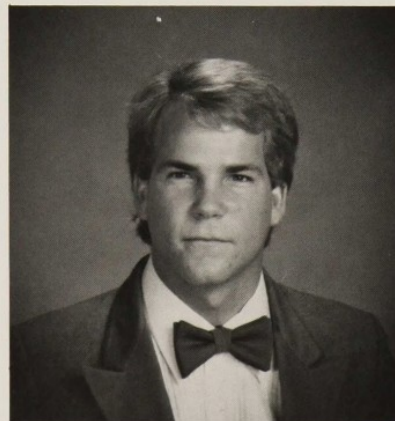

Robert C. Feckner
Business Administration

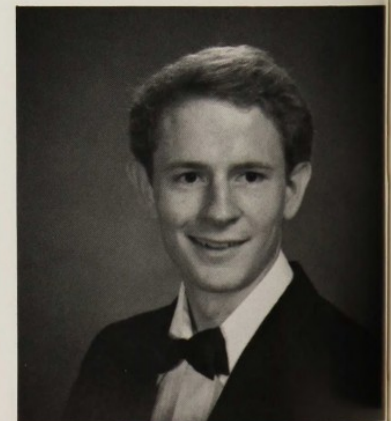

Michael Scott Ferency
Flight Technology



So, this is how college students spend their weekends. Definitely not what I expected.



Cristiana M. Figueroa
Chemical Engineering
& Environmental Engineering

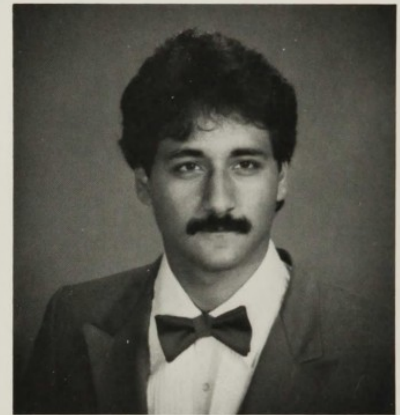

Roberto Filippelli
Computer Engineering

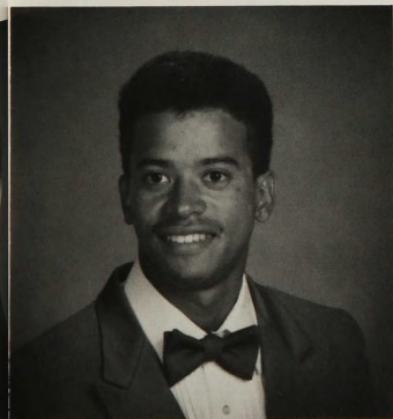

Andre P. Floro
Air Commerce &
Flight Technology



Rebecca Lee Forsyth
Geological Oceanography



Cynthia A. Fortier
Business Administration

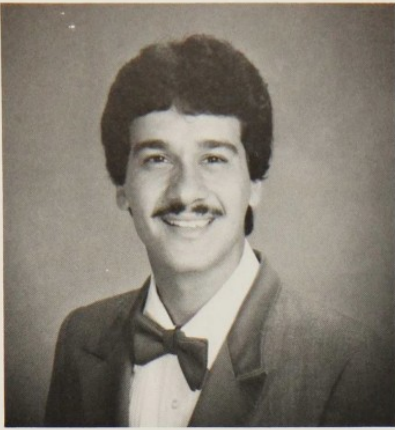

Joe Fortuna
Business Administration

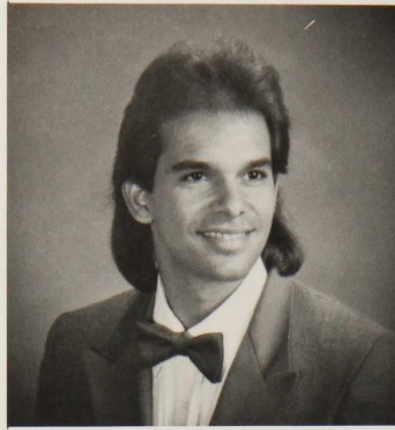

Maximo L. Garcia
Computer Engineering

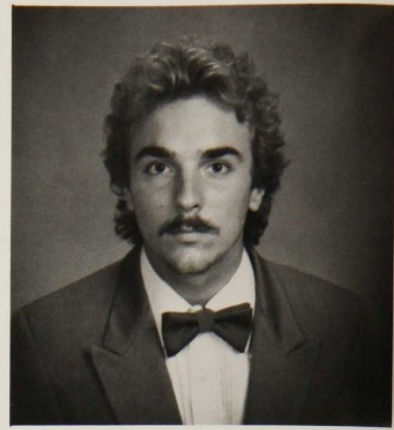

Darryl Gaughan
Aviation Management

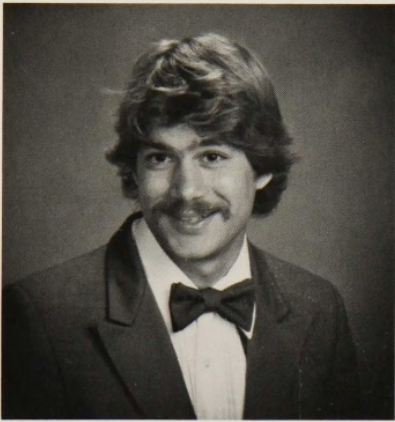

Michael J. Gilligan
Physical Oceanography

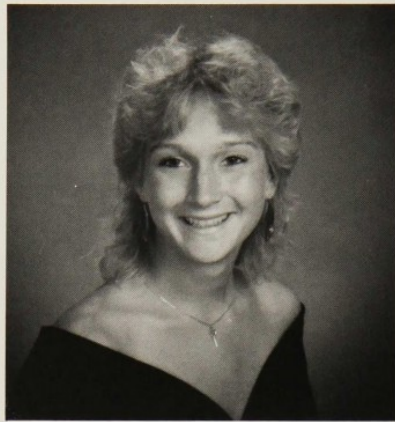

Kelly A. Given
Aviation Management

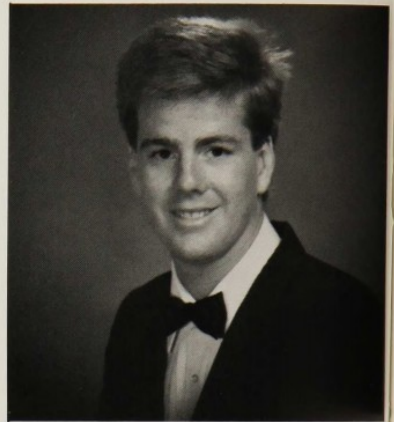

Jeffrey J. Gleason
Aviation Management
& Flight Technology



Luis A. Glynn
Electrical Engineering



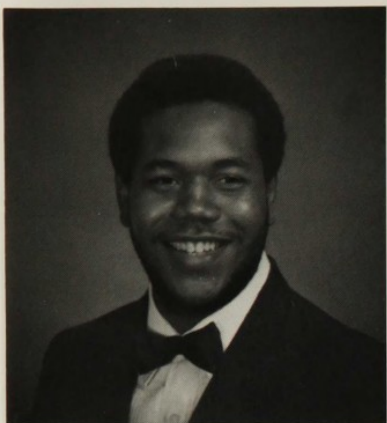

Leonard Gonsalvos
Flight Technology

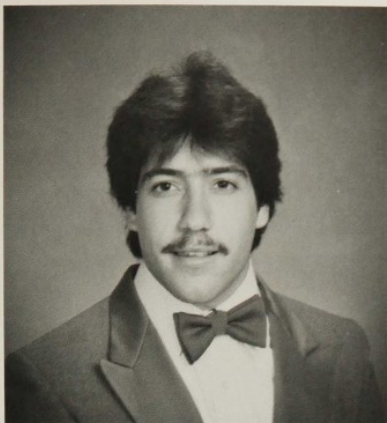

Joe S. Grasso
Pre-Professional

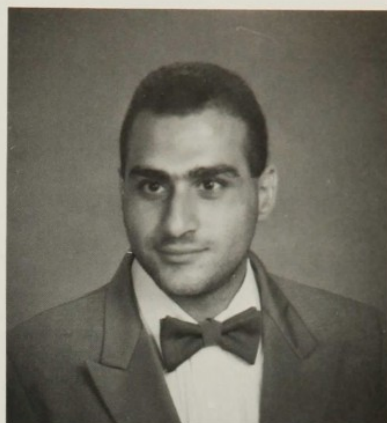

Oscar A. Haddad
Electrical Engineering

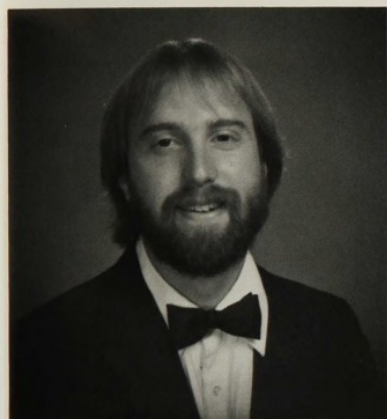

Jeffrey H. Halpin
Computer Engineering



Vicki Hart
Electrical Engineering



Elaine M. Harvey
Computer Engineering

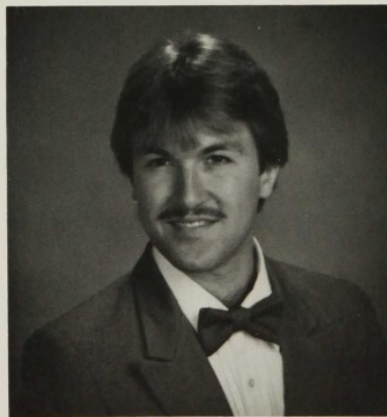

Thomas A. Hatfield
Electrical Engineering

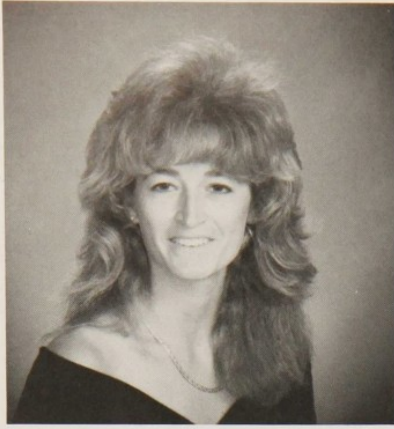

Jenny L. Hegert
Marketing



Alison J. Heine
Business/Pre-Law

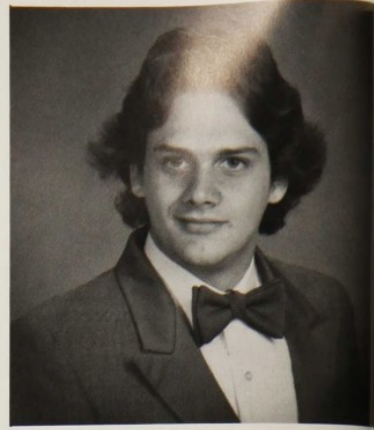

Mark E. Hennessey
Photographic Technology

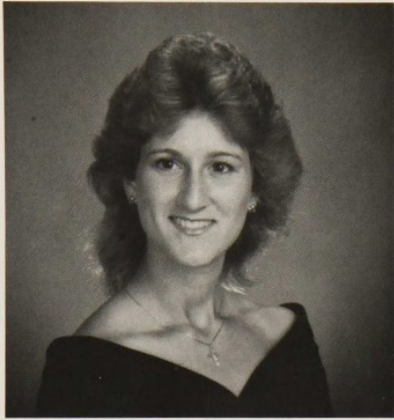

Laurie A. Herzog
Business &
Computer Science



Pamela L. Hiding
Ocean Engineering

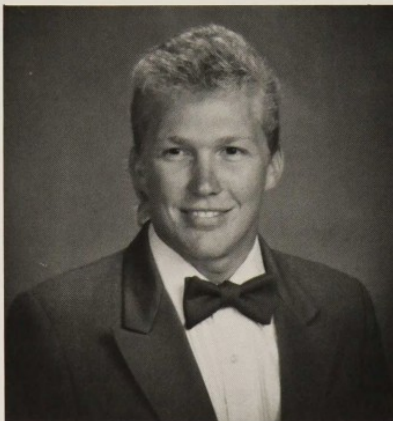

Michael S. Hines
Aviation Management

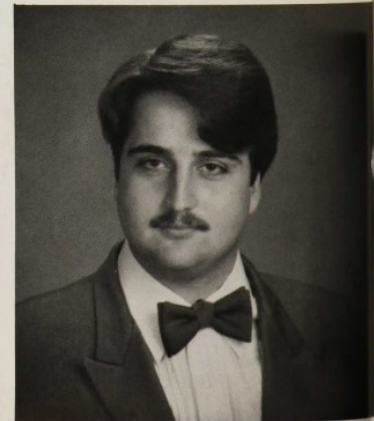

Scott Edwin Hinershit
Electrical Engineering



Maureen Hodgson
Computer Engineering

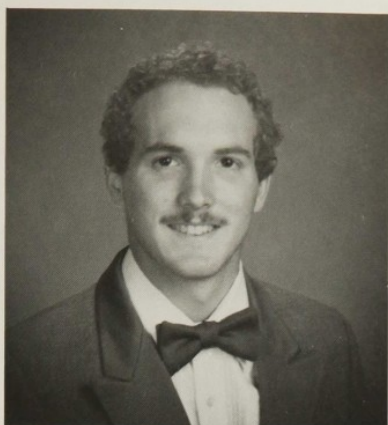

Edward S. Horlick
Computer Engineering

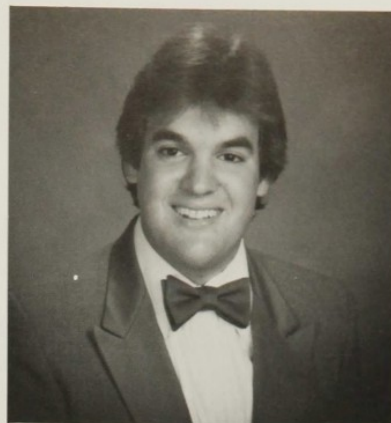

Harry S. Houllis, Jr.
Science Education
& Biology



Dennis P. Hoy
Electrical Engineering

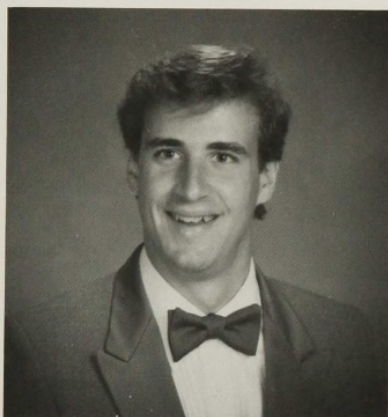

John C. Hubbard
Computer Engineering

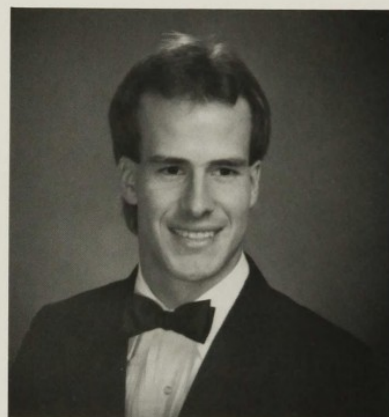

Andrew G. Hughes
Electrical Engineering



Tracey E. Hutchison
Electrical Engineering



Christine L. Iovene
Molecular Biology



Michelle S. Irvine
Electrical Engineering

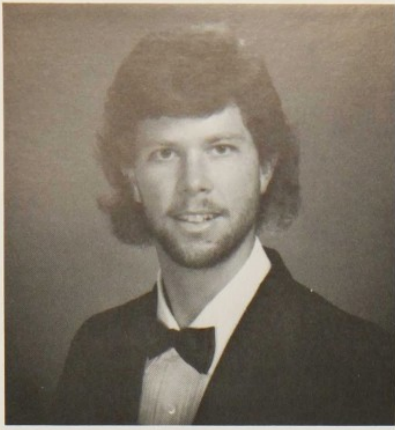

James Edward Jackson
Aviation Management
& Flight Technology



Linda F. Jackson
Business Administration

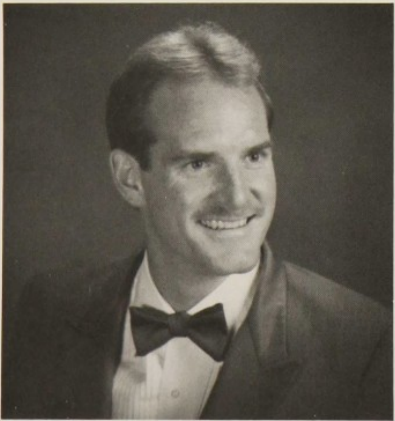

John C. Jakubowski
Ocean Engineering

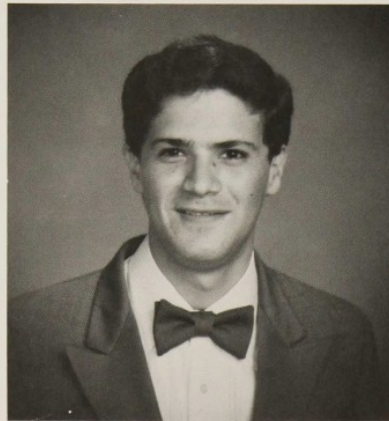

Robert M. Jarrin
Chemical Engineering

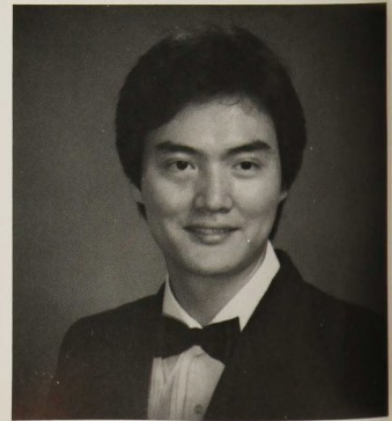

Kim Jihwan
Electrical Engineering

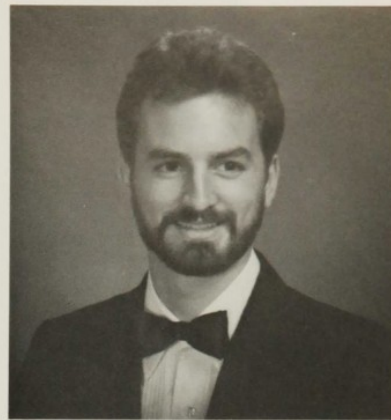
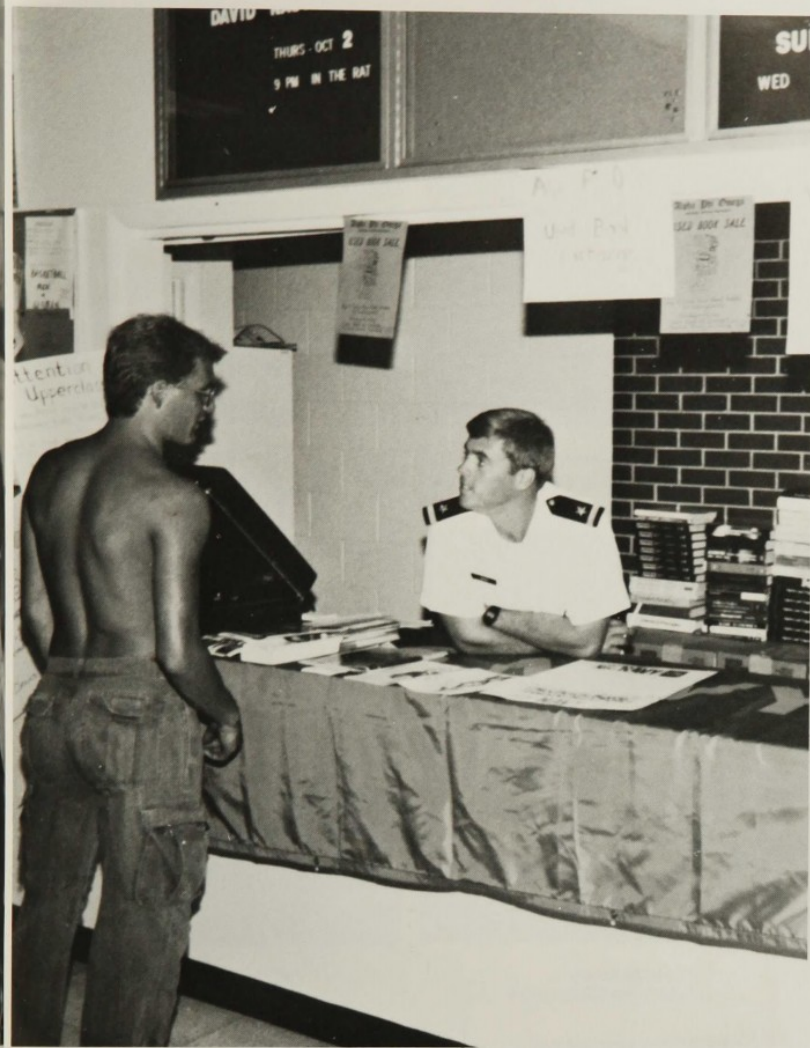

Gregory Alan Johnson
Aviation Management

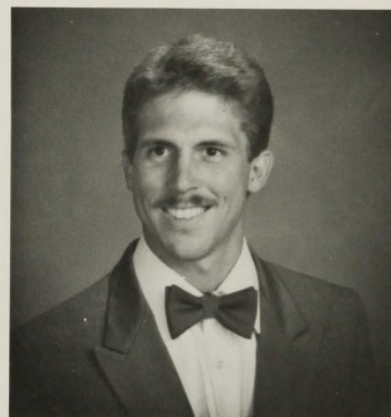

Keith A. Johnson
Marine Biology

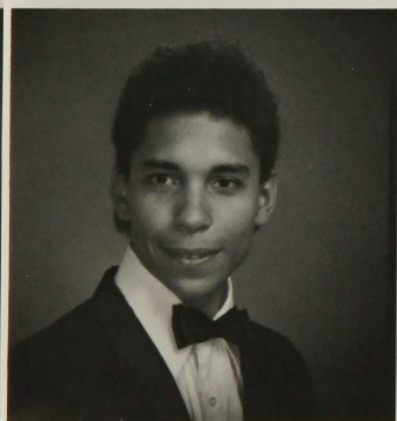

Keith R. Johnson
Marine Biology

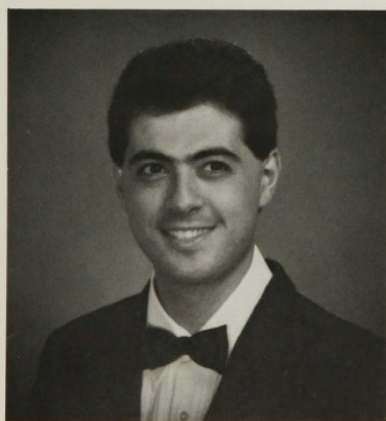

A. Kakoullis
Civil Engineering

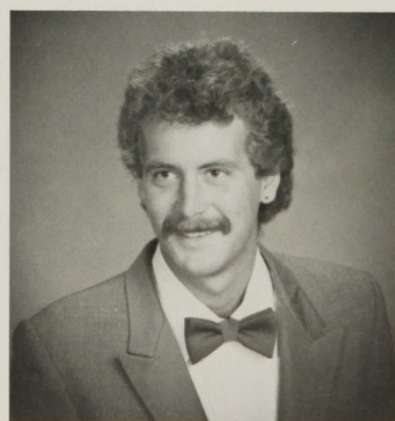

John J. Kaleuger
Electrical Engineering



Charles P. Kelley, Jr.
Mechanical Engineering

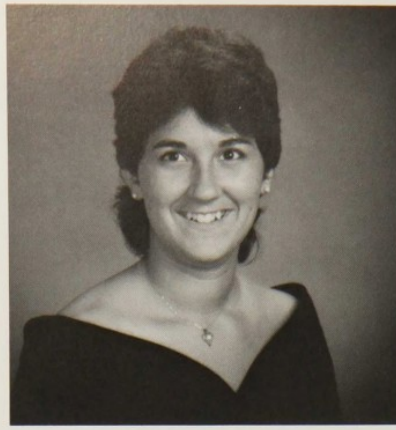

Elaine M. Kelly
Chemical Engineering

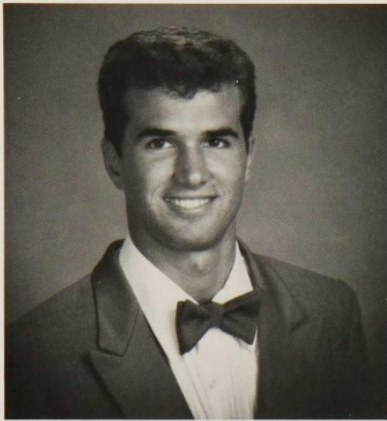

Michael J. Kelly
Marketing

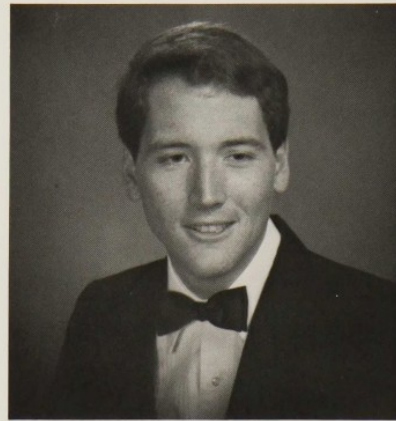

David Kennedy
Flight Technology

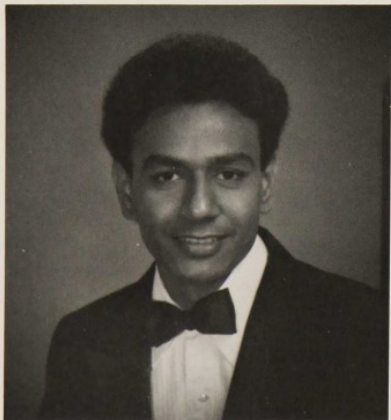

Murshid Khan
Computer Engineering

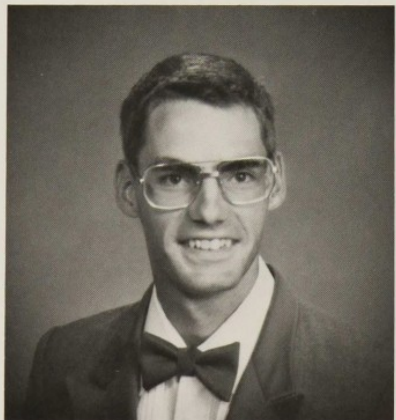

Carey D. Knowlton
Business Administration
& Business Science



Beth A. Kochur
Environmental Engineering

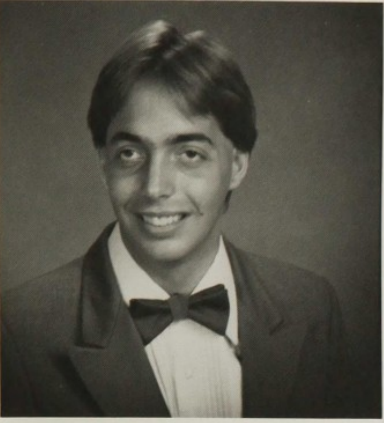

Kevin J. Koppenhaver
Ocean Engineering

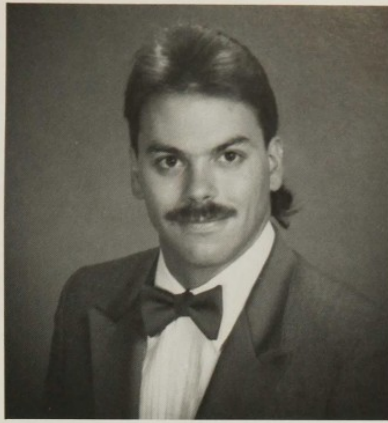

Stan S. Koribana
Computer Science

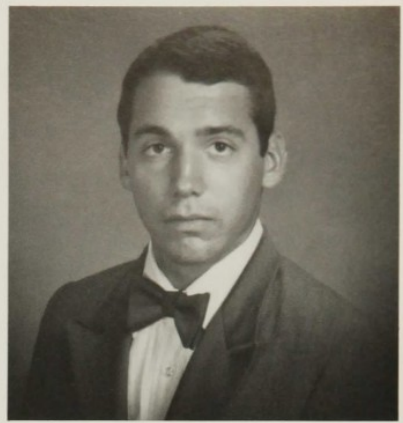

John E. Kotvas III
Electrical Engineering

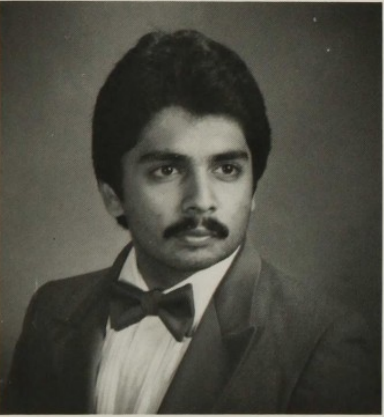

Balagopal G. Kumar
Electrical Engineering



Janet E. Labbe
Business Communication

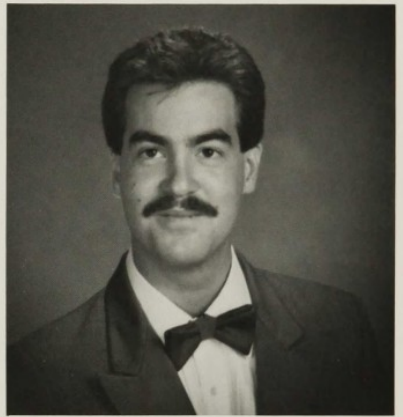

David E. Lapour
Photographic Technology



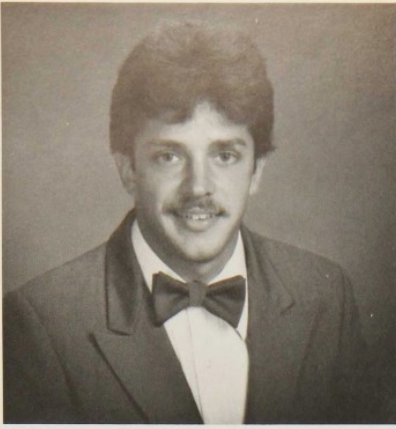

Robert V. Larson
Electrical Engineering

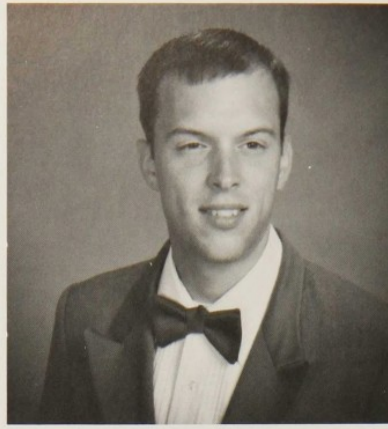

Rorik W. Larson
Aviation Management
& Flight Technology

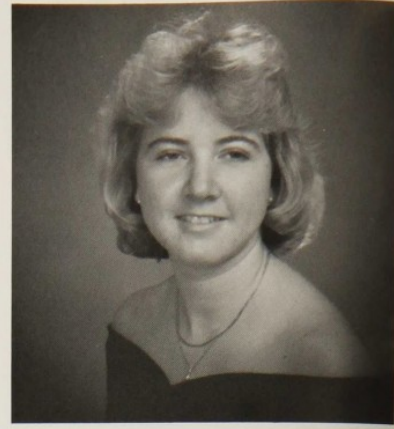

Lisa J. Leblanc
Aviation Management
& Flight Technology

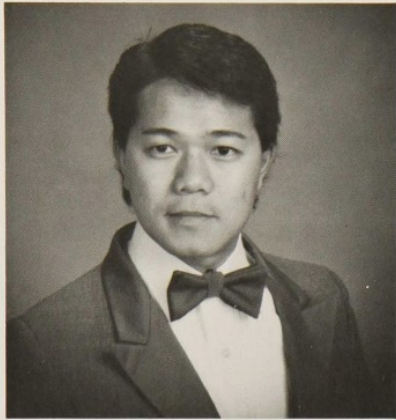

Chuck F. Lee
Aviation Management

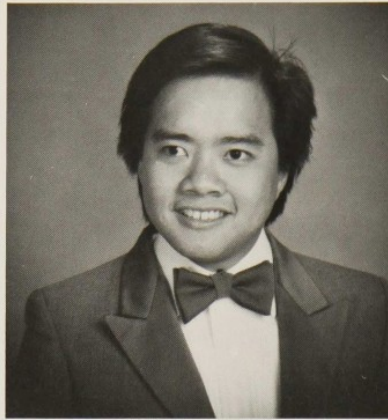

Gilberto E. Lee
Computer Engineering



Katherine A. Lewis
Marine Biology

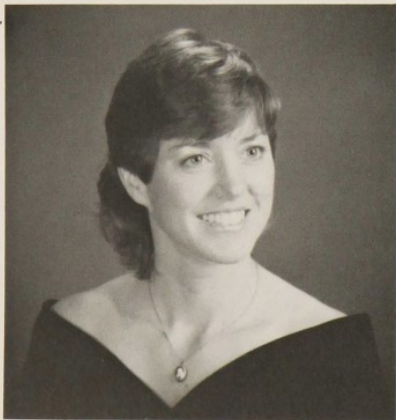

Terry D. Lewis
Electrical Engineering

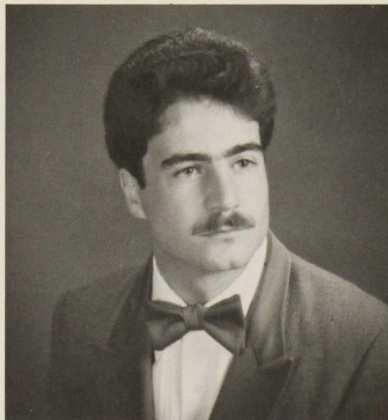

William Licht
Aviation Management
& Flight Technology

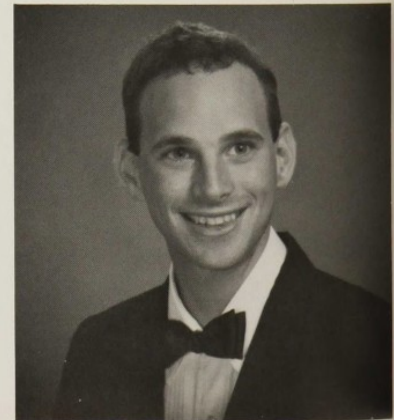

James A. Lombardy
Marketing

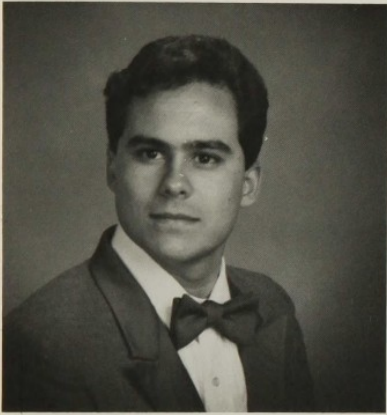

Luis G. Lorenzo
Electrical Engineering

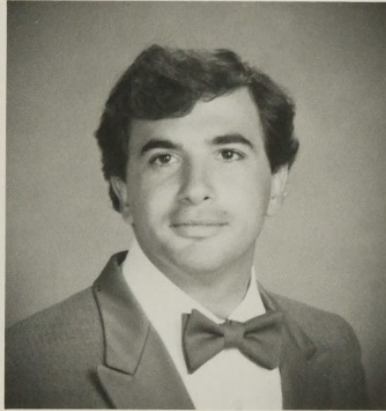

Walter B. Luciani
Mechanical Engineering



Jennifer J. Lurker
Aviation Management
& Flight Technology



Kelly E. Lyon
Computer Science



Sheila M. Magnus
Data Processing

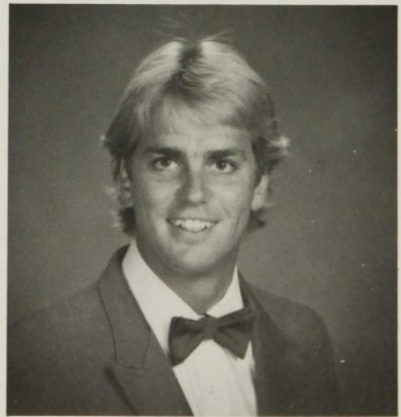

Kyle Magnusson
Business Administration



Mary E. Malnar
Molecular Biology



Pat T. Mangonon
Pre-Professional Biology

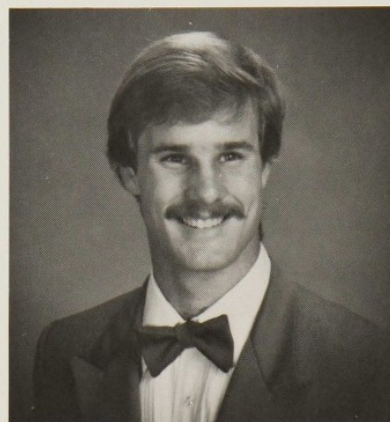

Richard T. Marks
Electrical Engineering

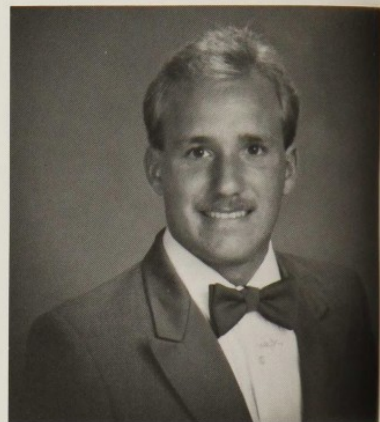

Theodore A. Maschler
Business Data Processing

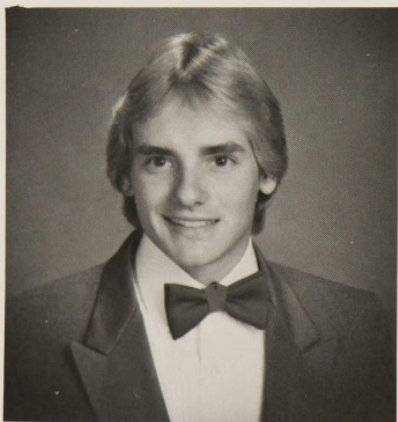

Thomas P. Mataosky
Computer Engineering



Beth B. Mateleska
Aviation Management

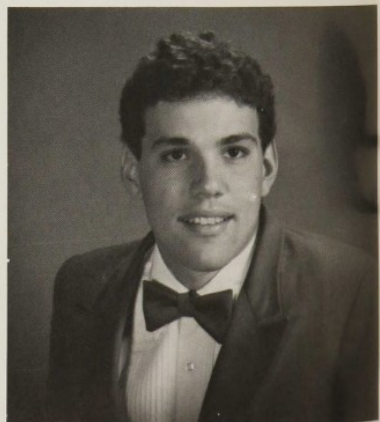

Lance J. McAdam
Aviation Management

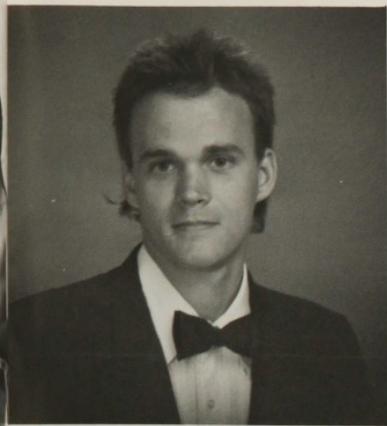

Thomas P. McCue
Ocean Engineering

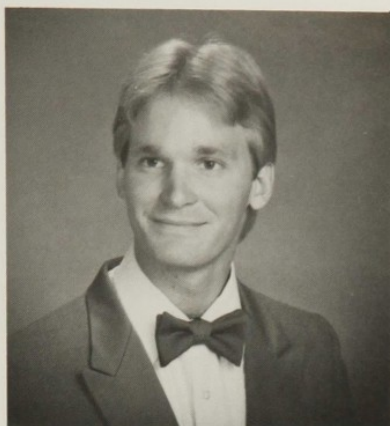

Robert Ray McLamb
Electrical Engineering

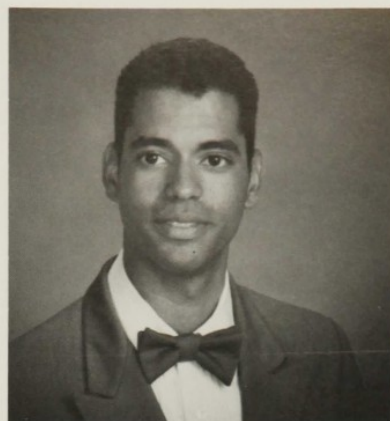

Sean P.R. McSweeney
Chemical Engineering



Luis E. Mejias
Electrical Engineering

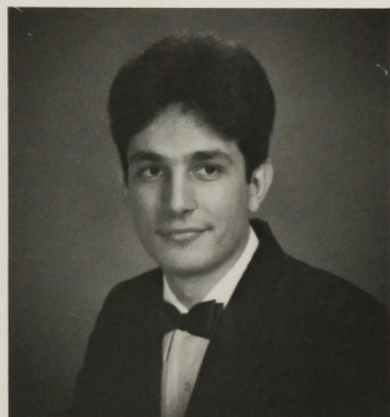

Athanasios Mentzios
Civil Engineering

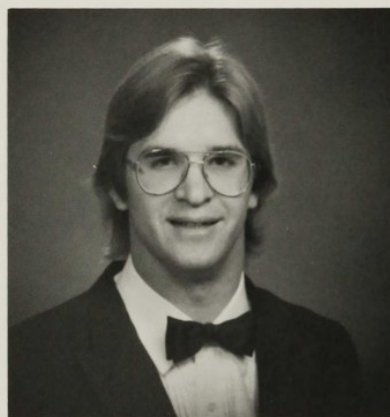

Michael F. Miglin
Space Science

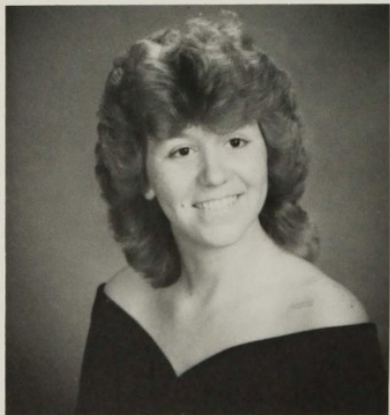

Charlene A. Miller
Space Science

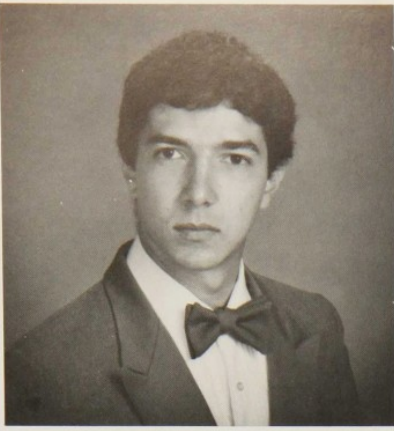

Andres Molina
Chemical Engineering

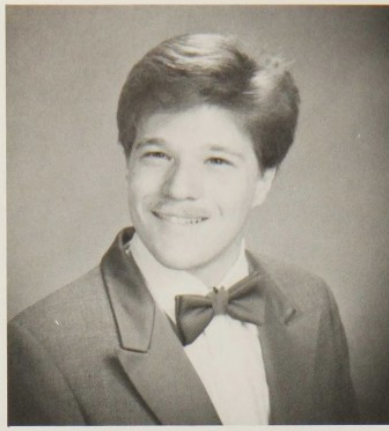

John D. Monteschio
Computer Science



Marianela Morales
Molecular Biology



Avorey D. Myers
Molecular Biology

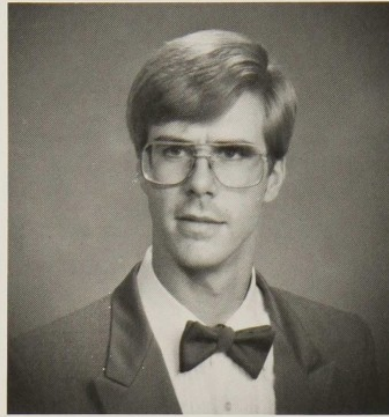

William P. Naim
Ocean Engineering



Mary Namour
Business Communications

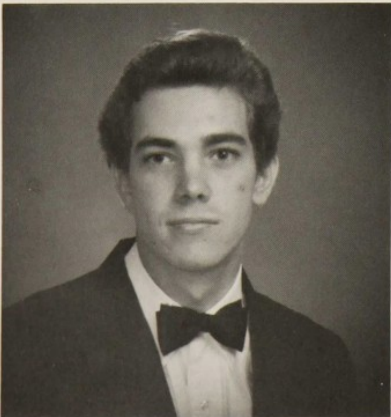

James M. Narciso
Electrical Engineering

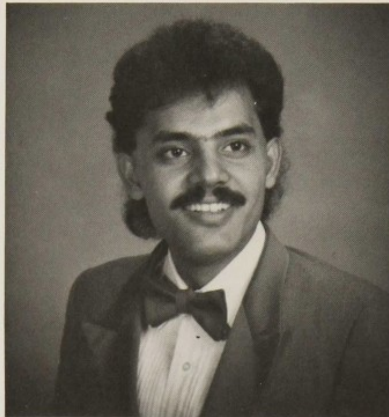

Ibrar U. Nasir
Aviation Management
& Flight Technology

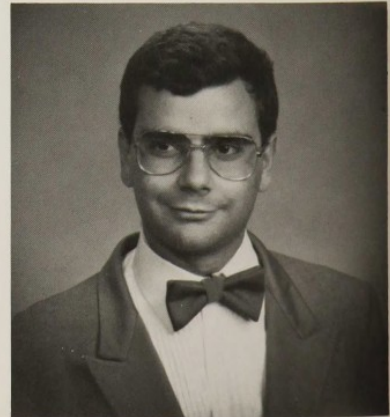

Ramzi H. Nassar
Electrical Engineering



Jeffrey D. Nelson
Civil Engineering



David A. Nesbitt
Ocean Engineering



Sally F. Nicholson
Applied Mathematics

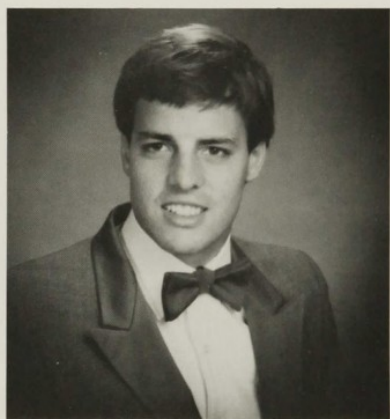

Bruce V. Noble
Ocean Engineering

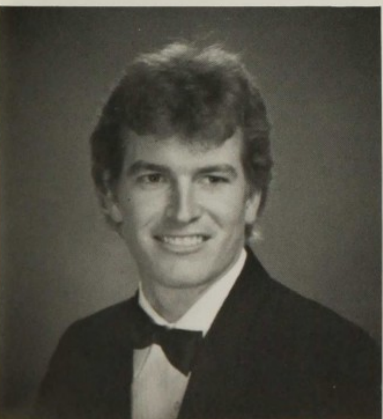

Timothy G. Noeske
Computer Science

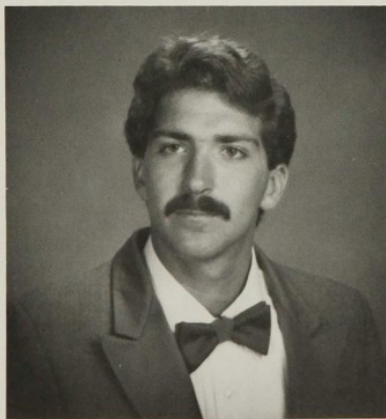

Kevin M. O'Connell
Photographic Technology



Margaret Peggy O'Malley
Business Administration



Kim N. Orihuela
Electrical Engineering

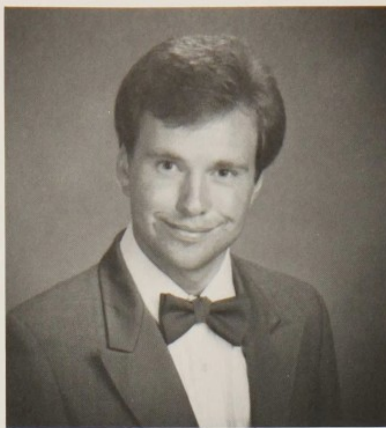

Daniel C. Orser
Aviation Management
& Flight Technology

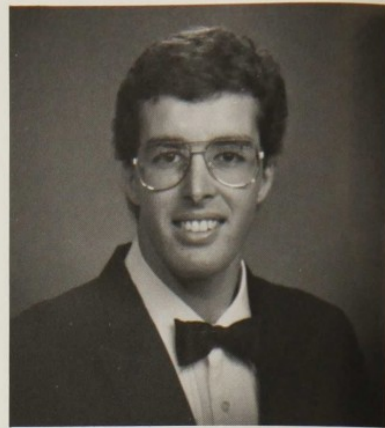

Khalid Outaleb
Electrical Engineering

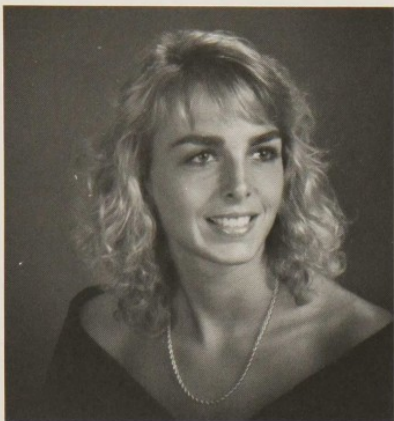

Sally L. Owens
Computer Science

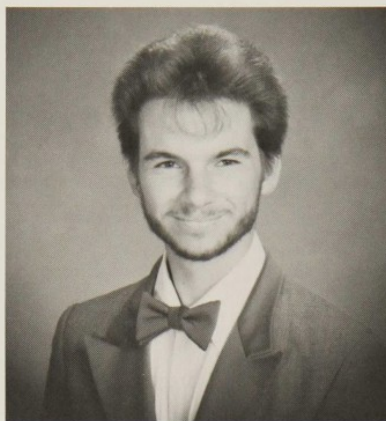

James R. Page
Computer Technology



Judith R. Palkovits
Aviation Management
& Flight Technology

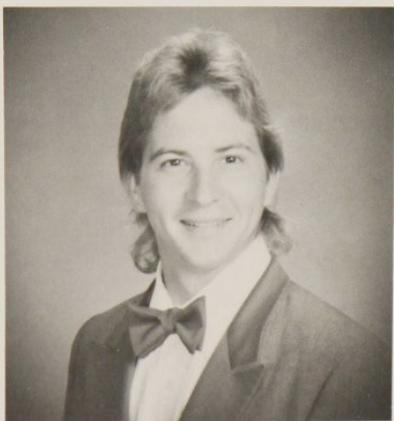

Steve V. Penton
Space Science



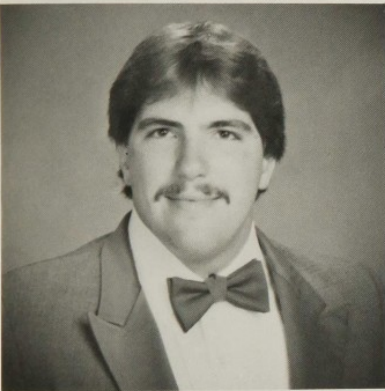

James V. Perini
Computer Science

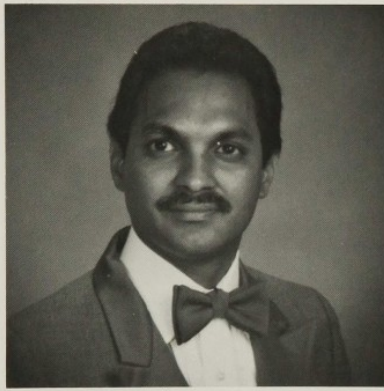

Rajendar Persaud
Aviation Management
& Flight Technology

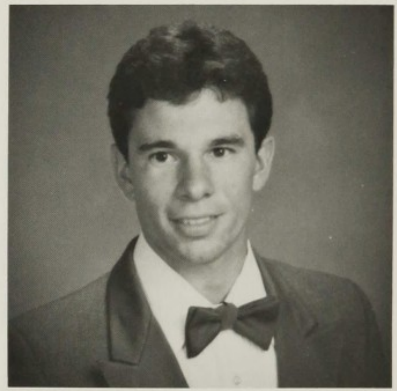

Anthony P. Pitarresi
Aviation Management
& Flight Technology

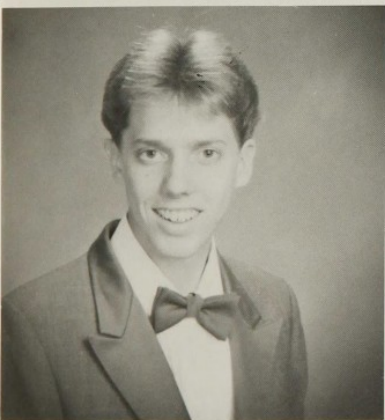

James R. Plitt
Molecular Biology



Rachel A. Powless
Business Management

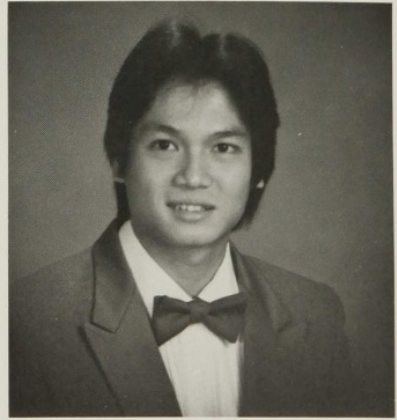

Agus Pranata
Electrical Engineering

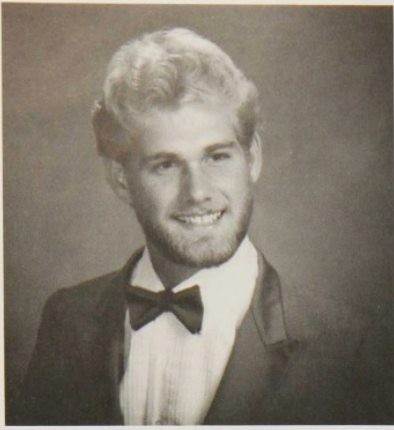

Lon J. Price
Electrical Engineering



Janine D. Priest
Marketing

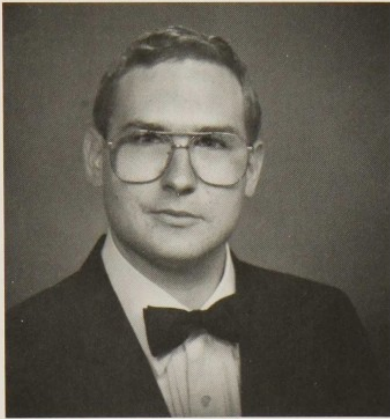

Bruce Przygocki
Space Science

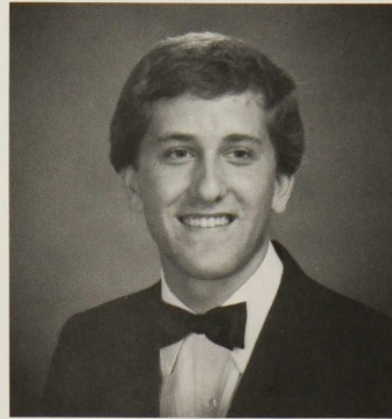

Peter Pugsley
Aviation Management
& Flight Technology



Alberto Ramos
Electrical Engineering



Valerie A. Ramsey
Aviation Management

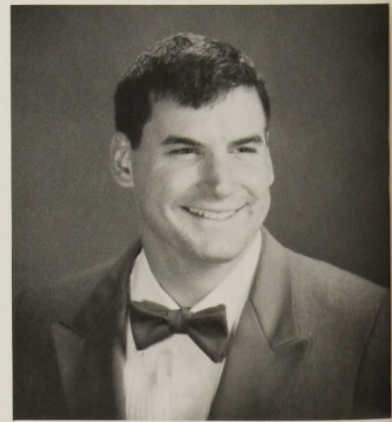

Herman W. Rannels II
Aviation Management
& Flight Technology



Eric S. Rebenkoff
Finance/Marketing

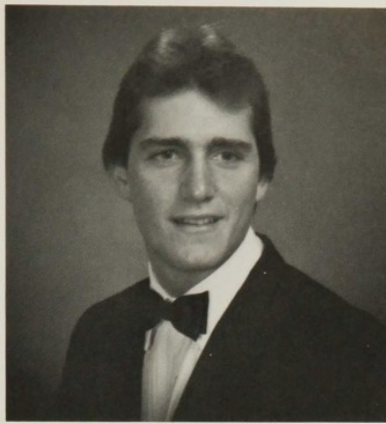

John M. Rezabek
Computer Engineering



Suzanne E. Ropke
Accounting

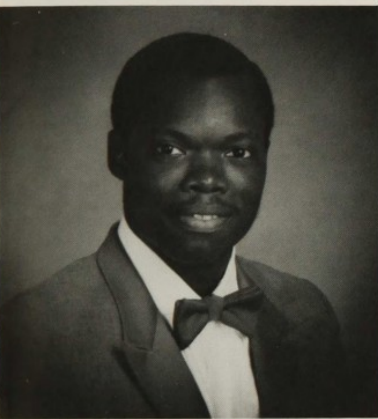

Bruno S. Romer
Computer Science

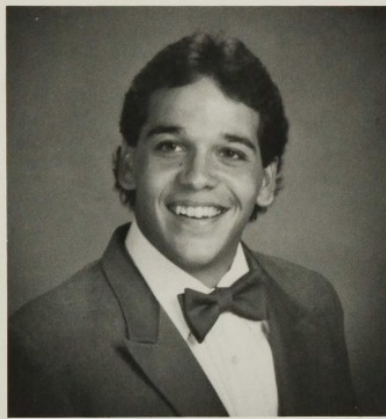

Jose L. Rosa
Electrical Engineering

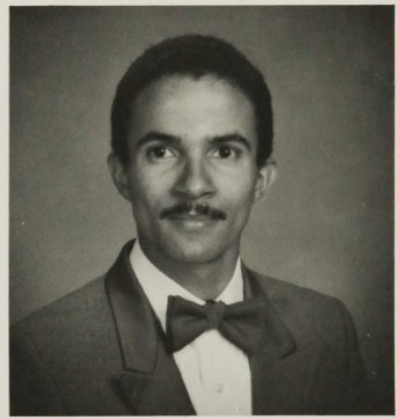

Ernest G. Rose
Aviation Management
& Flight Technology



Paul E. Rutledge
Civil Engineering

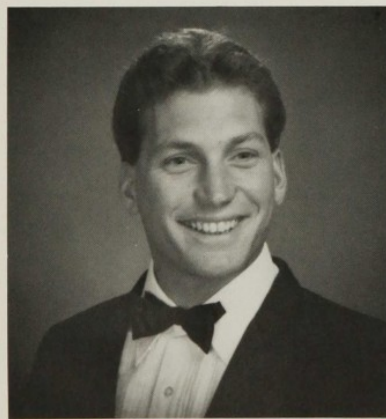

Jeff Rutten
Business &
Computer Science

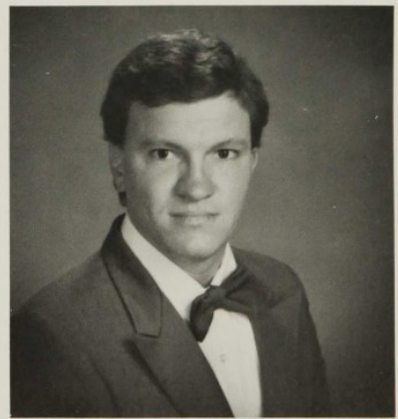

Michael A. Saladin
Electrical Engineering



Lorraine E. Sampers
Ocean Engineering

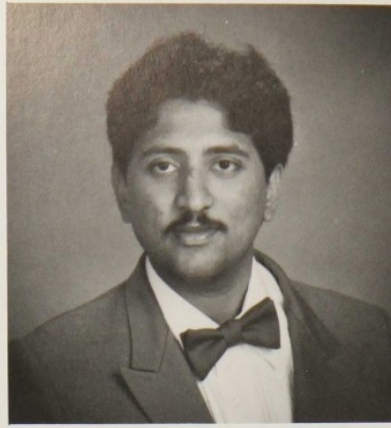

Harish Sarma
Electrical Engineering

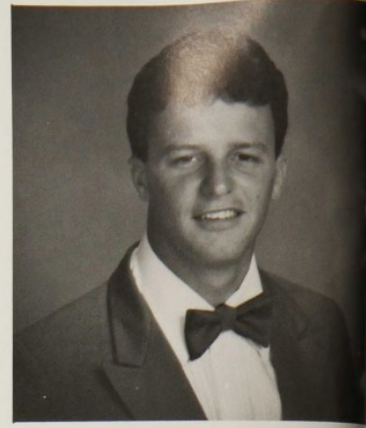

Kenneth Scaturro
Computer Engineering



Heidi J. Schwarz
Computer Science

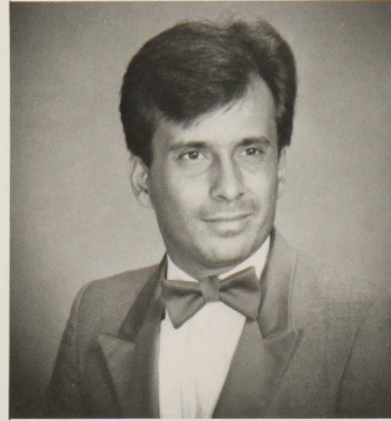

Alexandre Sellos
Business Administration

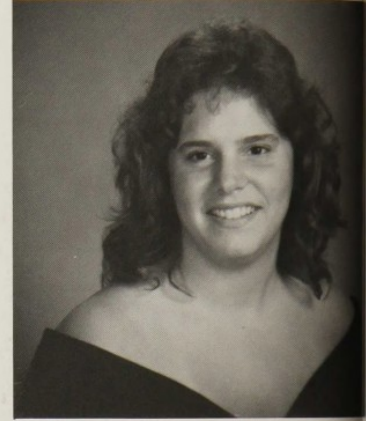

Kay M. Shaevitz
Computer Science

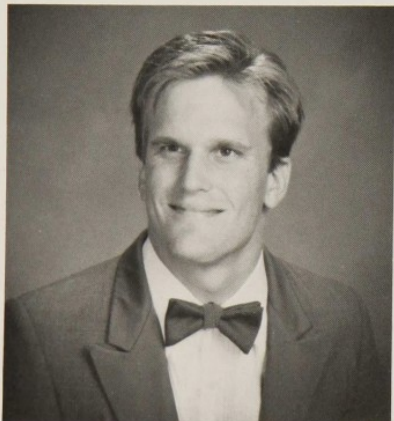

Robert J. Shaffer
Ocean Engineering

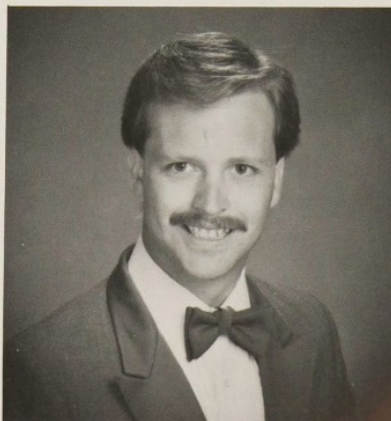

Charles P. Shank
Business &
Data Processing

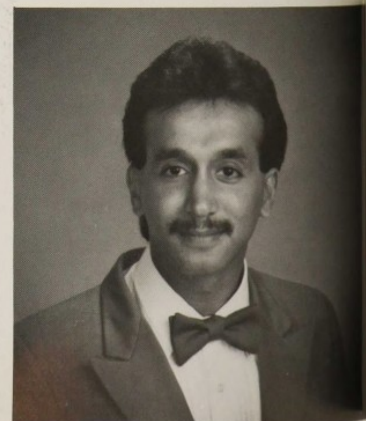

Omar S. Sheshah
Computer Engineering

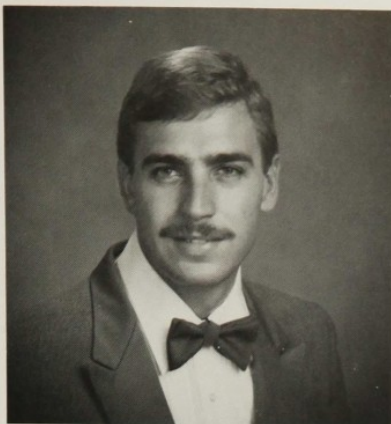

Breck Shortley
Aviation Management
& Flight Technology



Estelle B. Simpson
Chemical Engineering

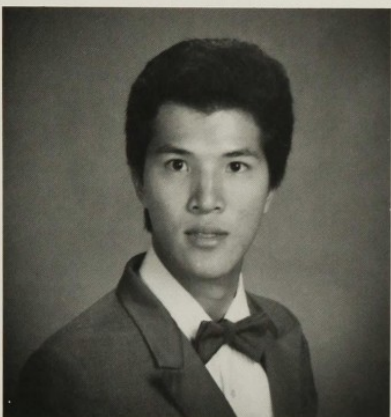

Luis A. Siu
Electrical Engineering



Ruth A. Skellett
Computer Engineering

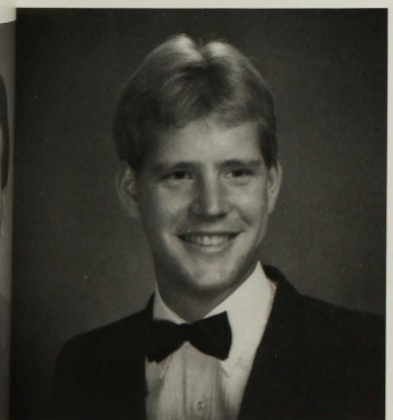

Scott Smith
Civil Engineering



Joann Snyder
Accounting

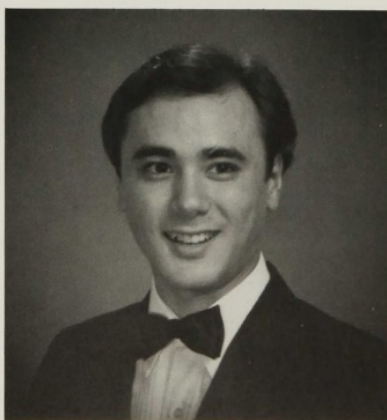

Lawrence M. Spiwak
Electrical Engineering

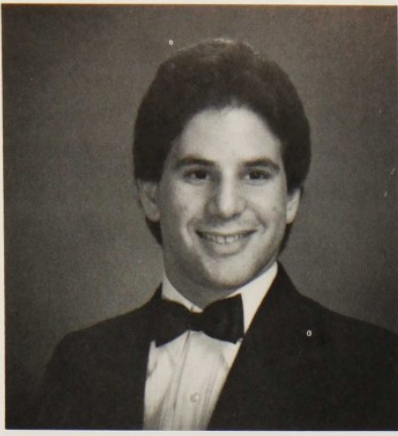

Joe Sternlicht
Computer Science

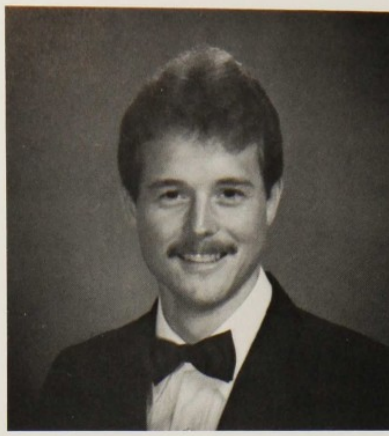

Christopher Rose Street
Aviation Management

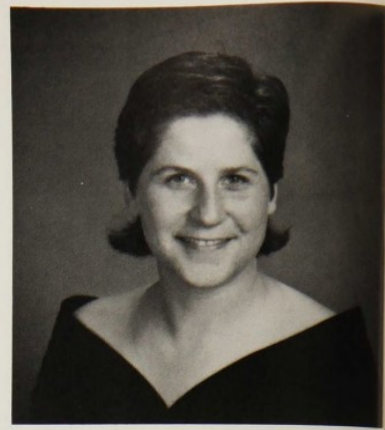

Theresa A. Swartzenoruber
Aviation Management
& Flight Technology

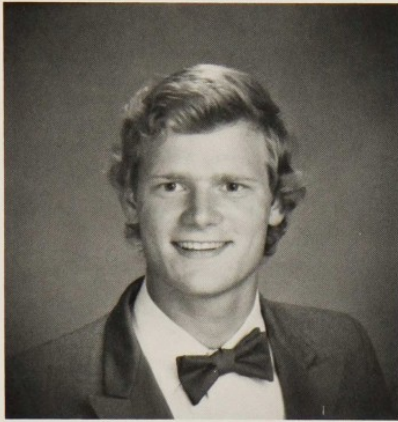

Alan S. Taggart
Electrical Engineering

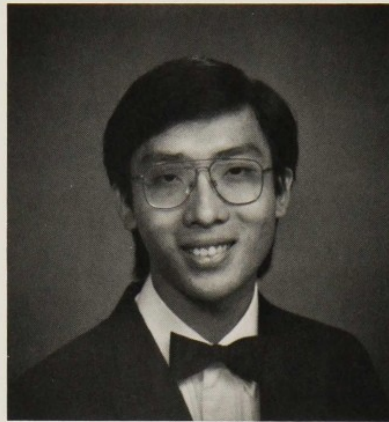

Boon Hui Tan
Computer Engineering



Maria Manuela Thomas
Computer Engineering





Cindy Meadows Todd
Finance



Agnes A. Trad
Computer Engineering

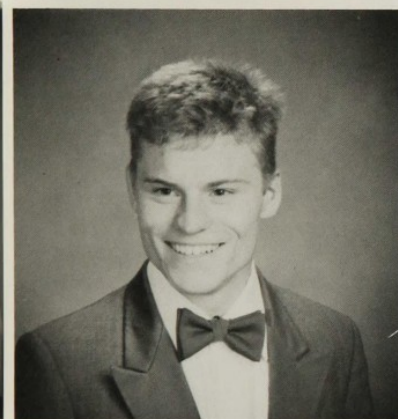

Daniel M. Twadell
Computer Science

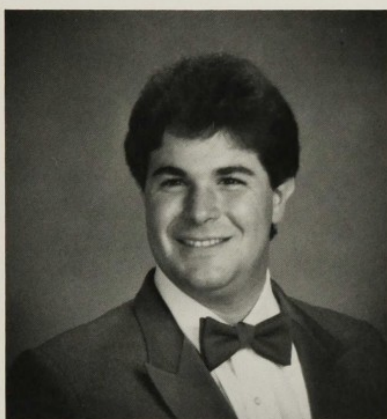

Philip Valente III
Aviation Management
& Flight Technology

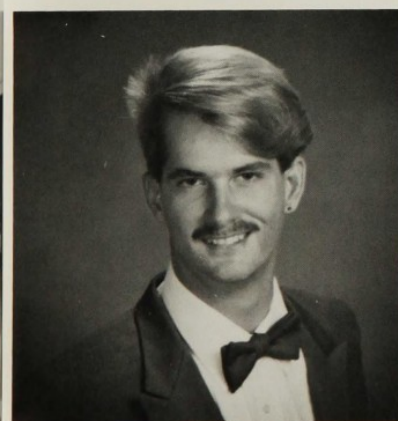

Dirk Valk
Space Sciences

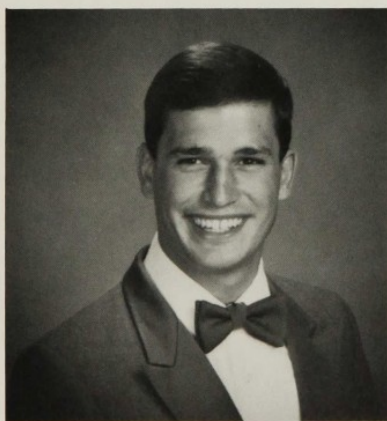

Jorge L. Vazquez, Jr.
Aviation Management
& Flight Technology

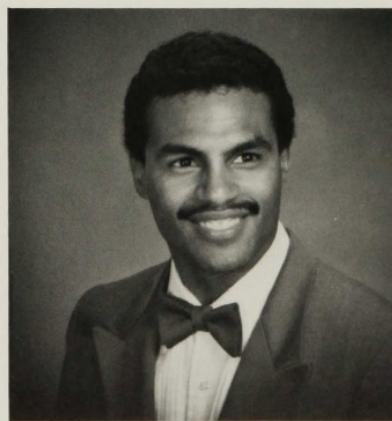

Richard E. Vega
Aviation Management
& Flight Technology



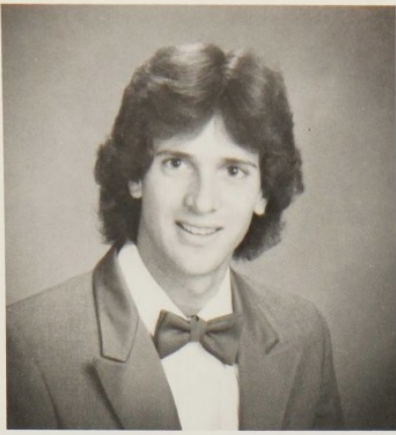

Mark E. Ventura
Chemistry

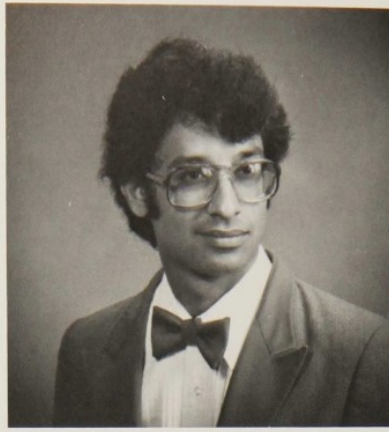

Vikram Verma
Electrical Engineering



Kevin M. Vickery
Marketing

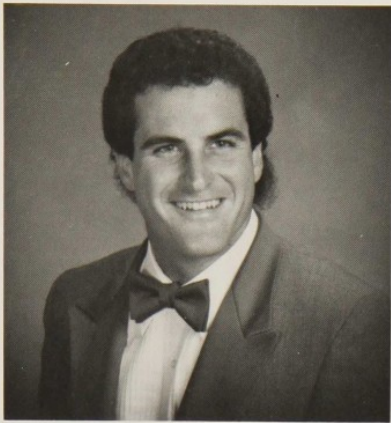

Robert R. Vreeland
Ocean Engineering

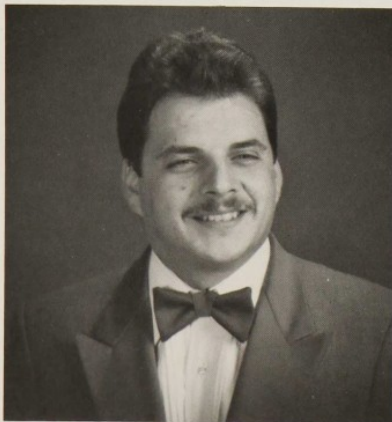

Randall I. Wade
Electrical Engineering





The O-Team gang showdown!!



John D. Walker
Computer Engineering



Kimberly J. Walsh
Ocean Engineering

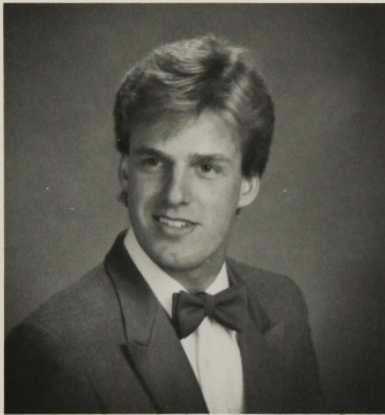

Jerry J. Wambold
Aviation Management
& Flight Technology

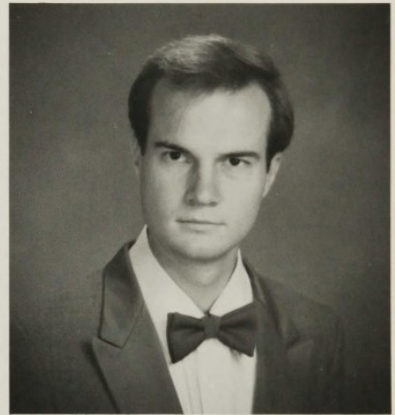

Robert G. Watkins
Aviation Management
& Flight Technology

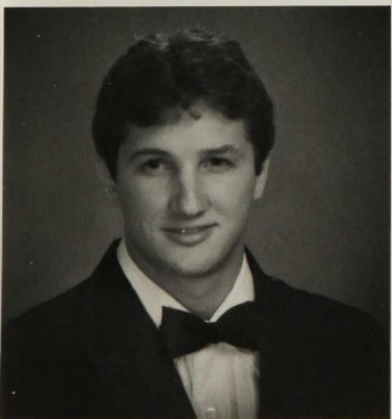

Kurt Waymire
Electrical Engineering



Karen T. Whitehead
Business Administration

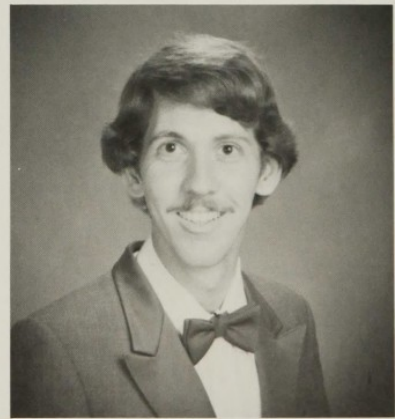

Gilbert R. Woods
Mechanical Engineering

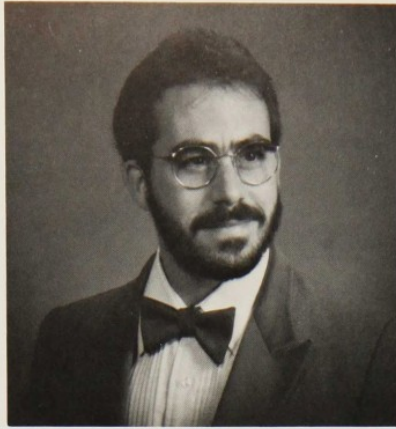

Jules A. Yasuna
Mechanical Engineering



Jacqueline E. Zaleski
Business Administration

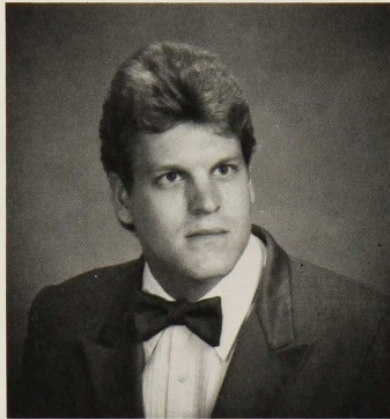

John D. Zimak
Aviation Management



Lisa Anne Coleman
Electrical Engineering

Congratulations Seniors

IN MEMORIAL

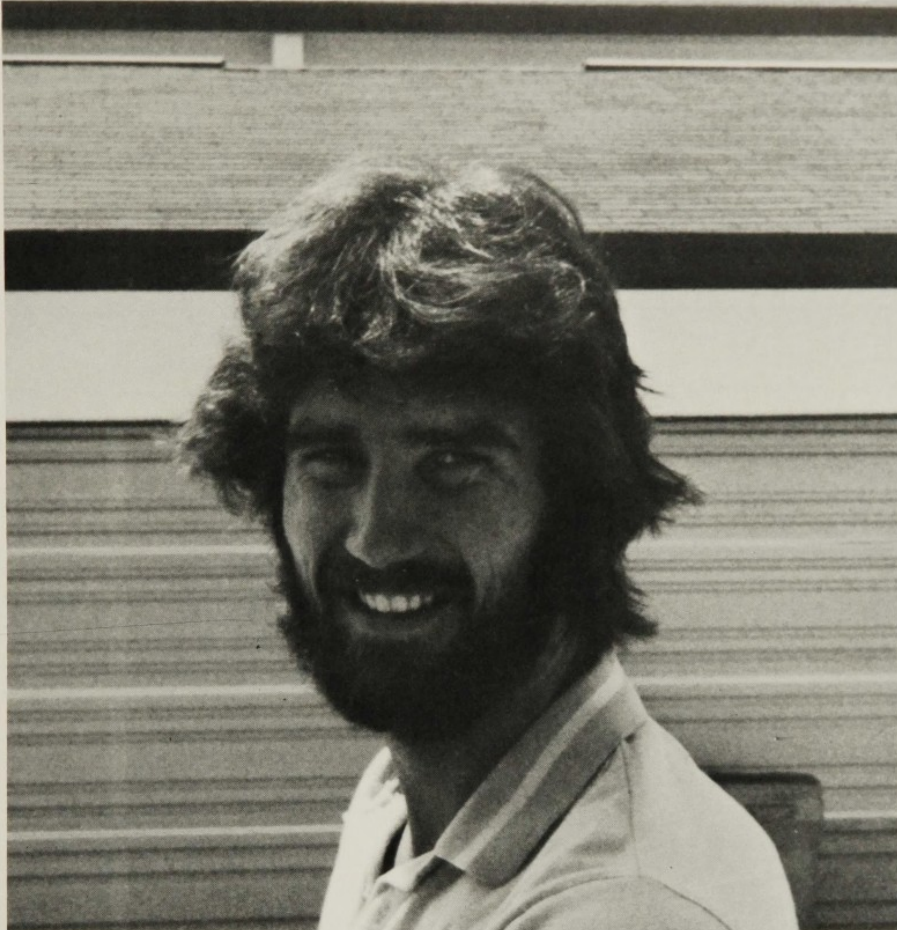

Daniel W. Petterson

February 8, 1960-September 30, 1986

Senior Flight Student

From Pearl River, New York



FIT

NESS

INSTRUCTORS

REARING TO GO

The faculty at F.I.T. do their best to instruct the students to learn the theory they need for future jobs, and to make their minds FIT to handle life's problems. To do this the classroom instructors must do more than just teach facts from books but they must make the students think beyond

the facts and come up with new ideas and new theories for doing their work. The rest of the staff at F.I.T. do their own thing that influence students to grow and think. The staff at F.I.T. are the reason that its students are FIT mentally, they are the FITNESS Instructors.

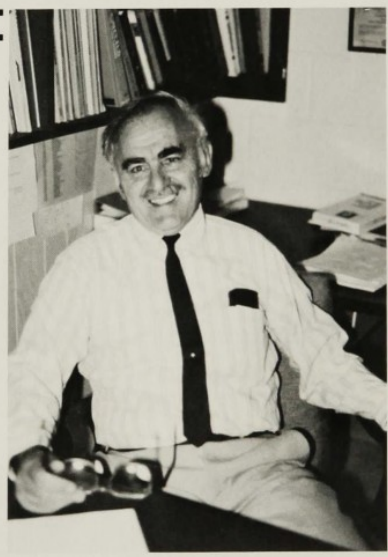

FACULTY

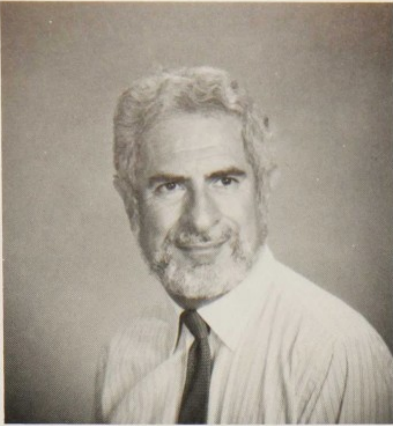

George E. Abdo
Associate Professor
of Mathematics

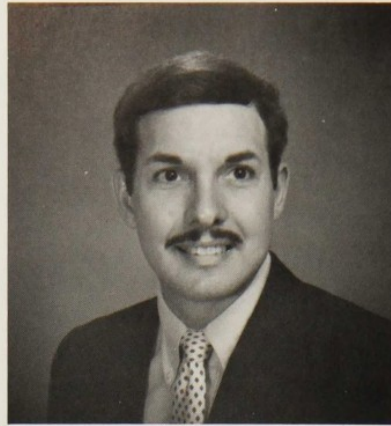

Dr. Randall L. Alford
Director of
Language Institute



Donna F. Atkins
F.I.T. Staff

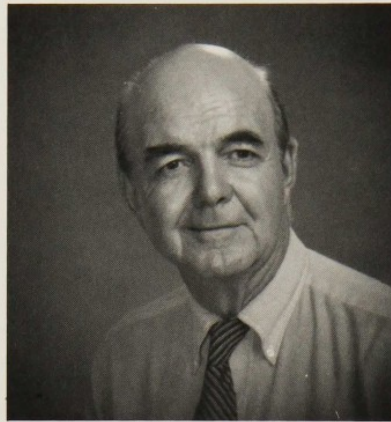

Dr. Albert E. Bachman
Associate Professor
of Management



Diane D. Barile
Adjunct Professor
of Oceanography

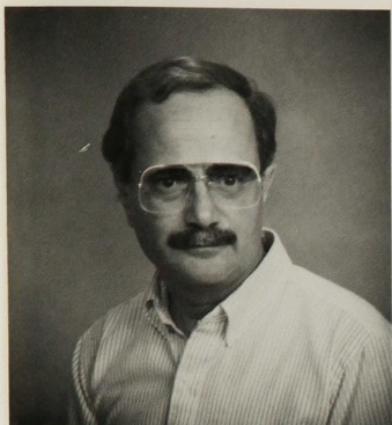

Ronald G. Barile
Professor of
Chemical Engineering

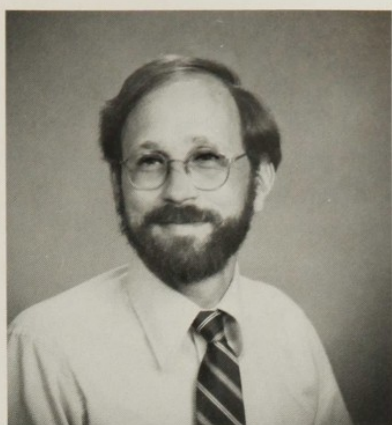

J. Clayton Baum
Associate Professor
of Chemistry

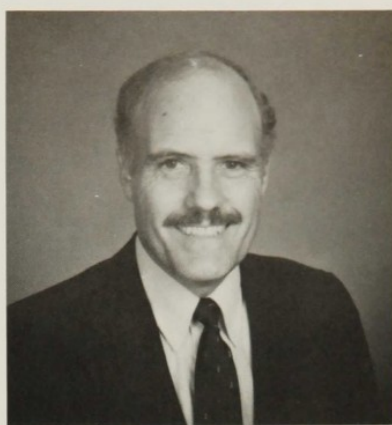

Charles D. Beach
Associate Professor of
Electrical & Computer Engineering

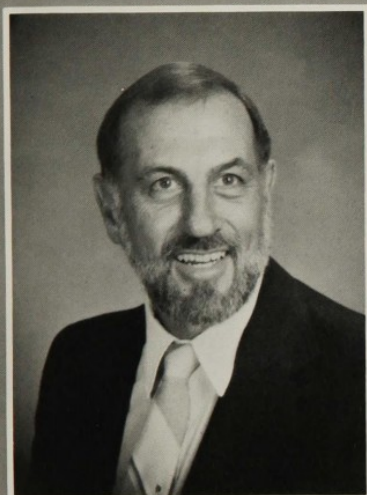

Mr. Holmes C.
Beausang
Director of Student
Life and Activities

"Youth are a significant investment in the future of this spaceship earth. For me to have the opportunity to contribute to that investment is an honor and a privilege.

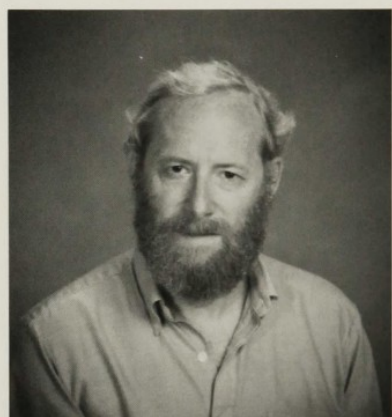

Joel Blatt
Professor of Chemistry

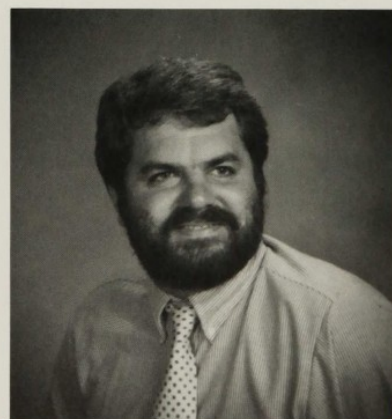
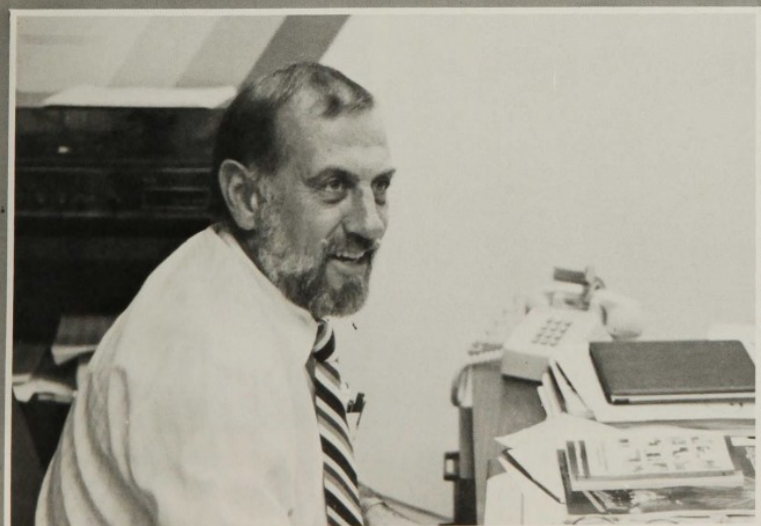

Richard J. Brantley
F.I.T. Staff

FACULTY

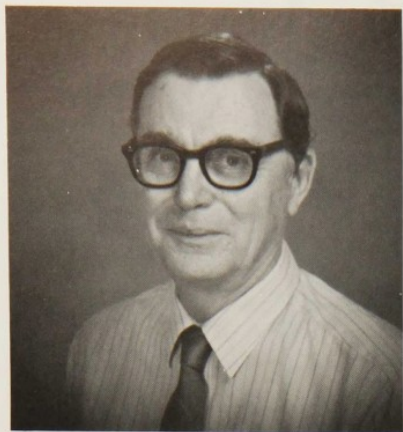

John P. Callahan
Assistant Professor
of Management



John L. Carkeet
Assistant Dean
School of Aeronautics



Camille Castorina
Associate Professor
of Economics

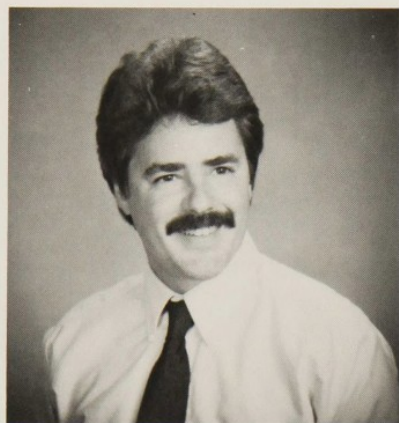

Bruce D. Cathcart
F.I.T. Staff

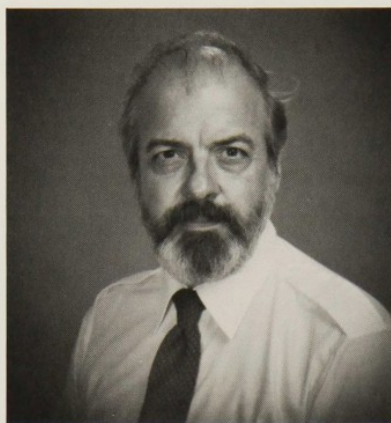

Michael T. Demchak
Aviation Management

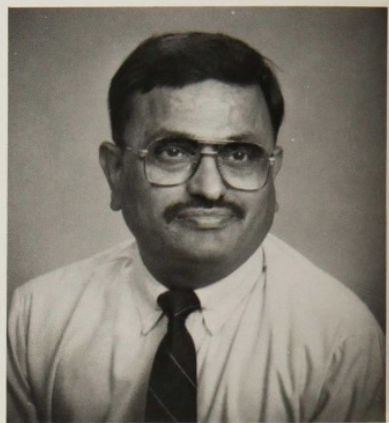

Raghendra Deshmukh
Associate Professor of
Electrical & Computer Engineering



Carrie F. Ethridge
F.I.T. Staff

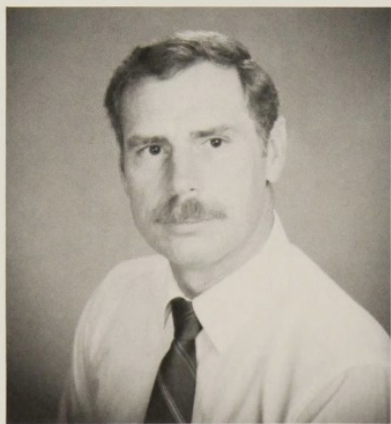

Robert C. Evans
F.I.T. Staff

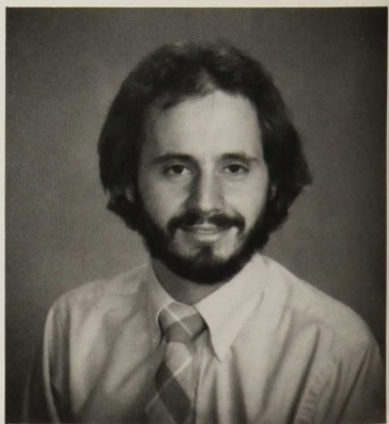

Dr. Jay I. Fankel
F.I.T. Staff

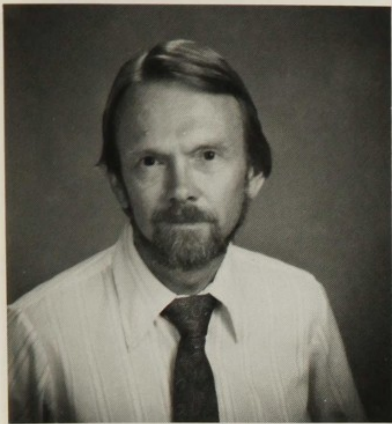

Donald W. Fausett
Acting Head of Mathematics



Laurene V. Fausett
Associate Professor
of Mathematics

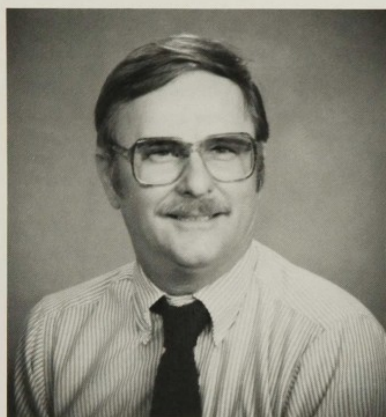

Robert H. Foresman
F.I.T. Staff

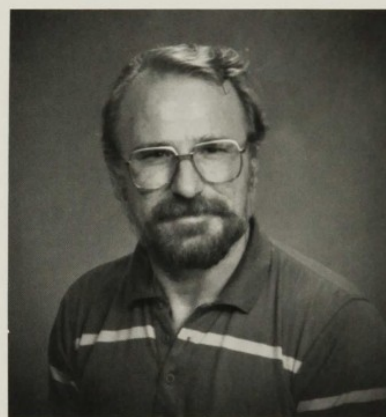

Horst H. Freyhofer
Associate Professor
of History

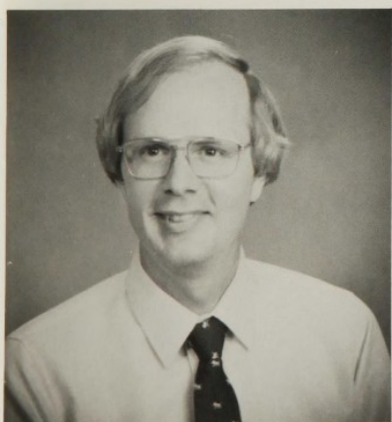

Robert H. Fronk
Head of Science Education

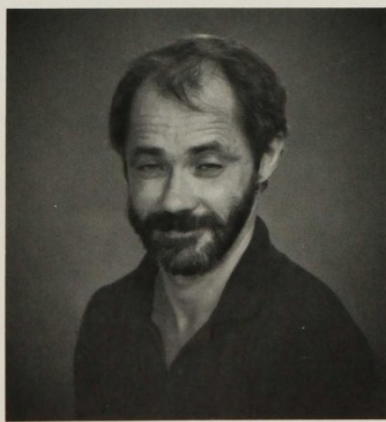

Richard Gargan
F.I.T. Faculty

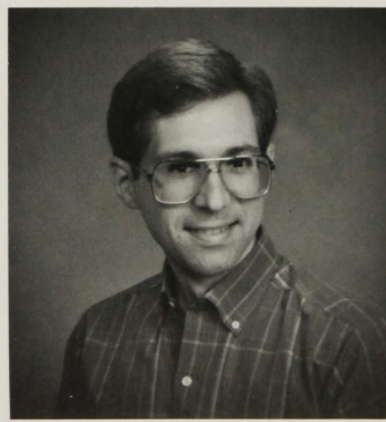

James A. Gering
F.I.T. Staff

FACULTY

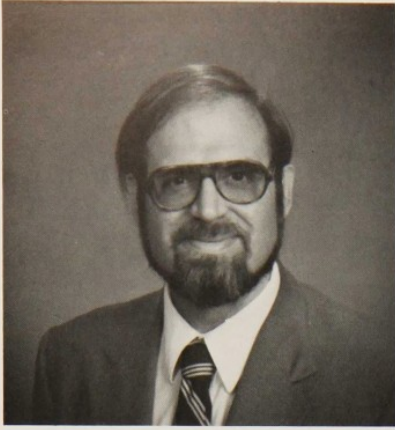

Barry G. Grossman
Adjunct Professor of
Electrical & Computer Engineering

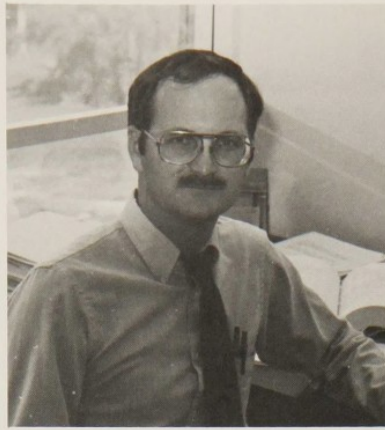

Leonard Gude
Financial Aid Director



John Hadjilogiou
Head of Electrical
& Computer Engineering



Carolyn M. Hall
F.I.T. Staff

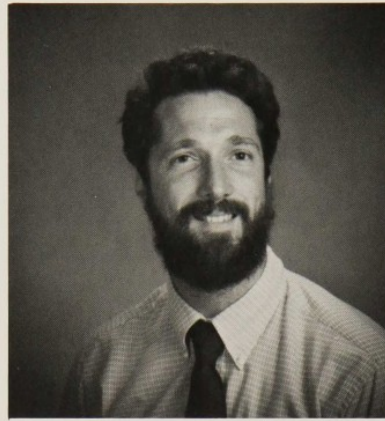

Lee E. Harris
Assistant Professor
of Oceanography

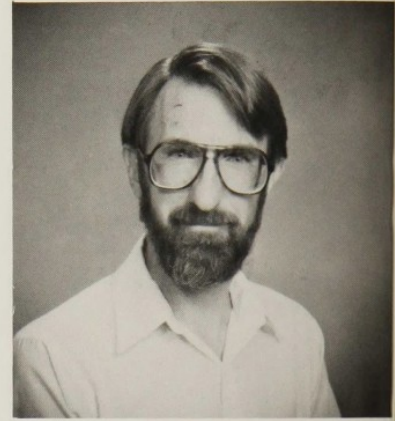

Micheal C. Hartman
F.I.T. Staff



Juanita Heflin
F.I.T. Staff



Sharon C. Irvan
Associate Professor
of English

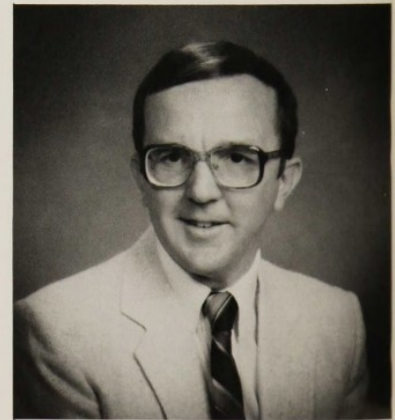

Paul A. Jennings
Associate Professor of
Environmental & Chemical Engineering



We would like to pay tribute to Laura Kaleugher the secretary of Student Life and Activities. The reason for this tribute is to extend a thank you for all of her time and effort spent working with the organizations on campus. Not only would we like to thank her for her work as secretary, but also for her kind, considerate, and friendly attitude toward the students. Laura once quoted that she never knows "what to expect around here, something's always going on. It's crazy sometimes, but everyone's great." THANKS again Laura.



Yasmin Kendrick
F.I.T. Staff

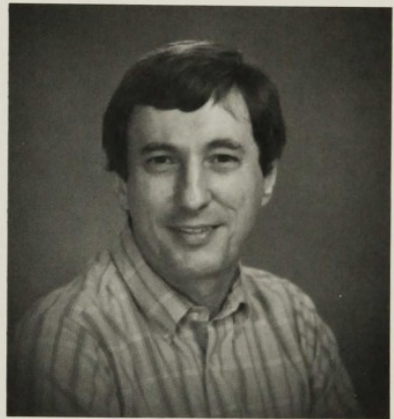

Charles J. Keuthan
Chairman of Management Program

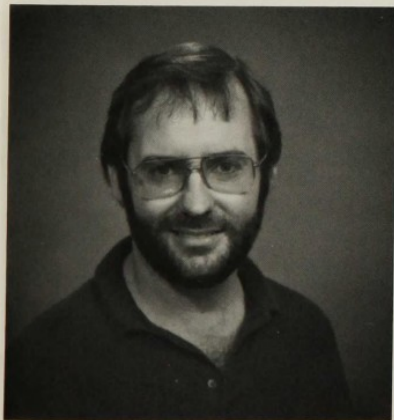

Jon M. Knight
Associate Professor of Economics

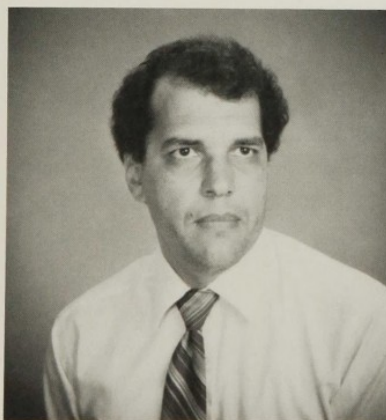

Ezzat A. Korany
Associate Professor of
Electrical & Computer Engineering

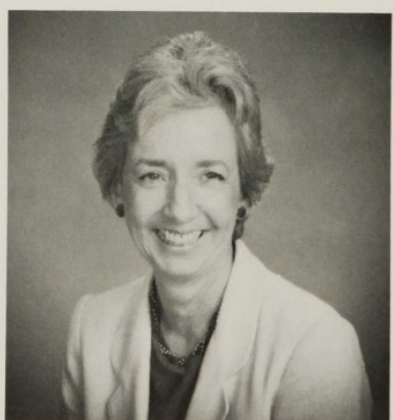

Jane E. Lemoine
Head of Humanities

FACULTY



Dr. Jerald N. Linsley
Associate Professor
of Chemical Engineering

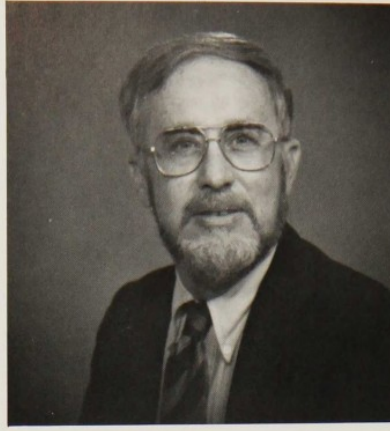

Roger T. Manley
Head of Management



Ramon A. Mata-Toledo
Associate Professor
of Computer Science



Richard D. McCreary
Associate Professor
of Aviation Management

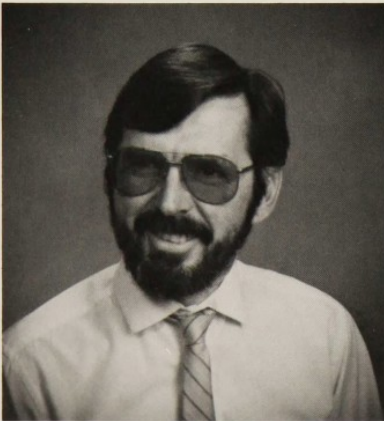

Tom A. McFarland
F.I.T. Staff

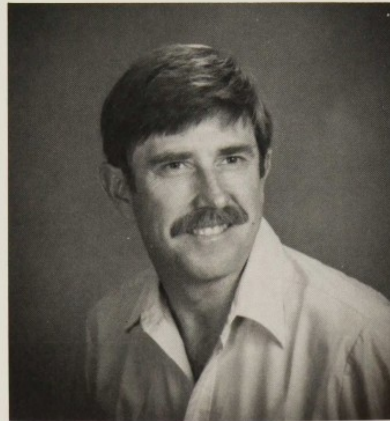

Jack G. Morton
F.I.T. Staff



Maureen S. Naze
Graduate School Coordinator

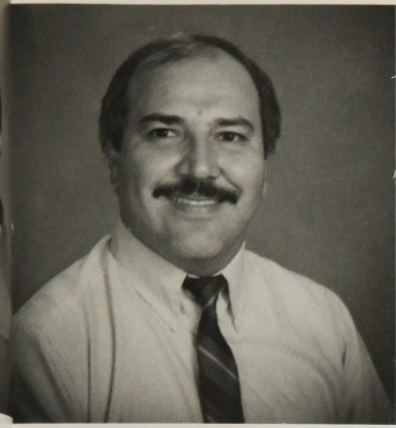

Ali A. Nazemi
Associate Professor
of Computer Science

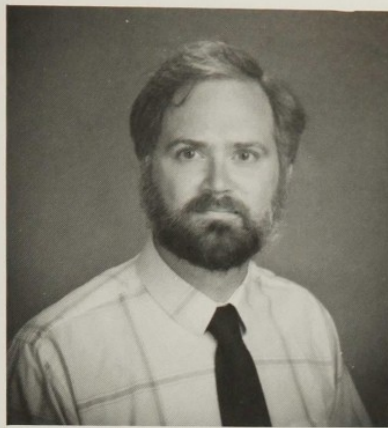

Terry D. Oswalt
Associate Professor of
Physics & Space Sciences

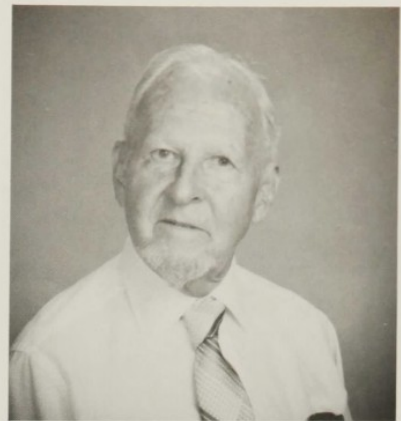

James T. Potter
Professor of Physics

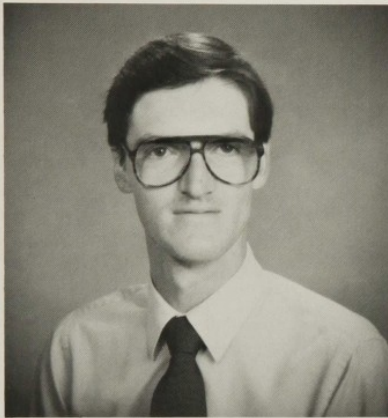

Robert T. Rowe
Assistant Director
of Admissions



Andrea Rubinoff
F.I.T. Faculty



Lee Ann Saltzman
Coordinator of Job Location
and Development

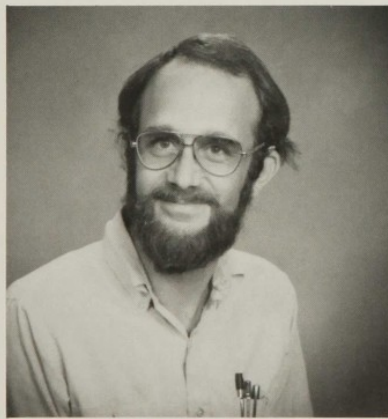

Michael W. Schulte
Professor of
Computer Science

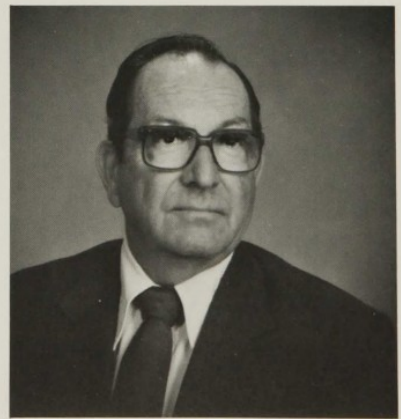

Jack W. Schwalbe
Associate Professor of
Civil Engineering



David G. Seapy
Associate Professor
of Chemistry

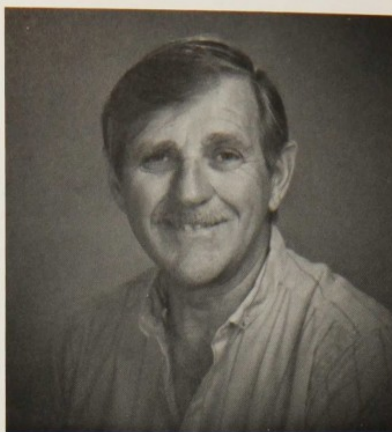

F.R. Searle
Chairman Of Graduate Program



Manhar L. Shah
Associate Professor of
Electrical & Computer Engineering

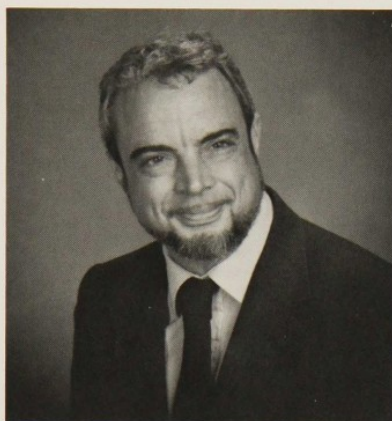

Robert L. Shearer
Associate Professor
of Humanities



William D. Shoaff
F.I.T. Staff



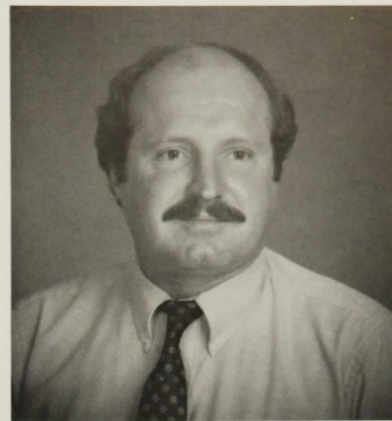

David T. Smith
Director of Career
Planning & Placement

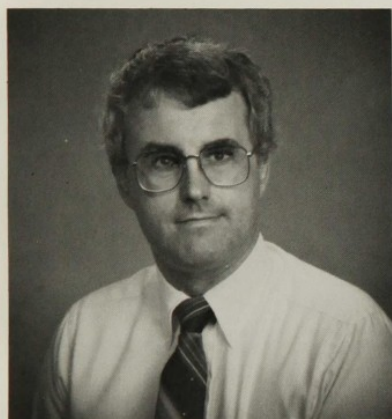

Richard J. St. Andre
F.I.T. Staff



Palmer C. Stiles
Associate Professor
of Mechanical Engineering



Judith B. Strother
Associate Professor of
Applied Linguistics

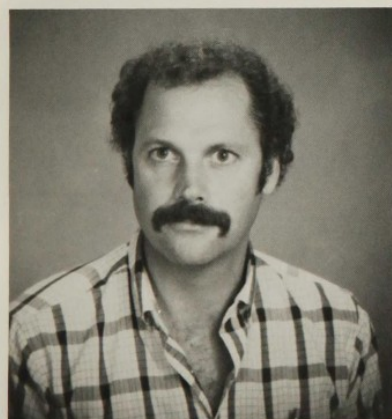

Mark P. Taylor
F.I.T. Staff



Billy H. Thrasher
Associate Professor of
Mechanical Engineering

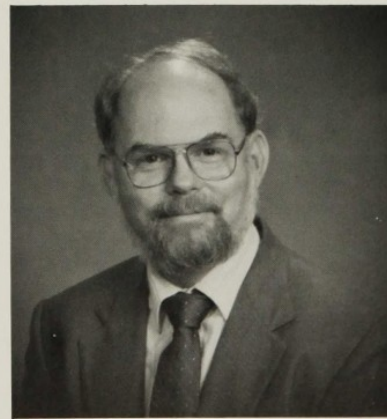

Michael H. Thursby
Associate Professor of
Electrical & Computer Engineering

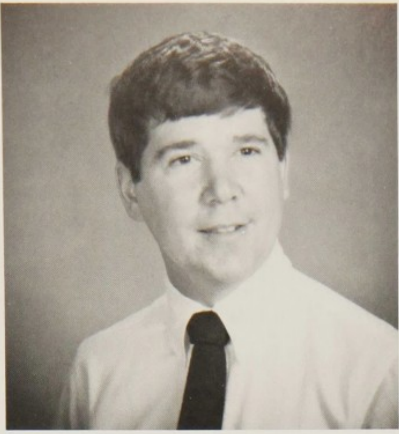

Richard L. Turner
Associate Professor
of Biological Sciences

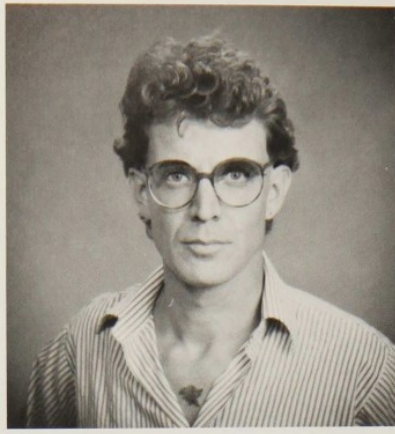

Joseph Vitone
F.I.T. Staff

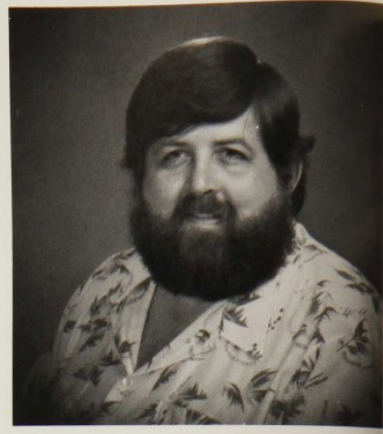

John G. Windsor, Jr.
Associate Professor
of Oceanography

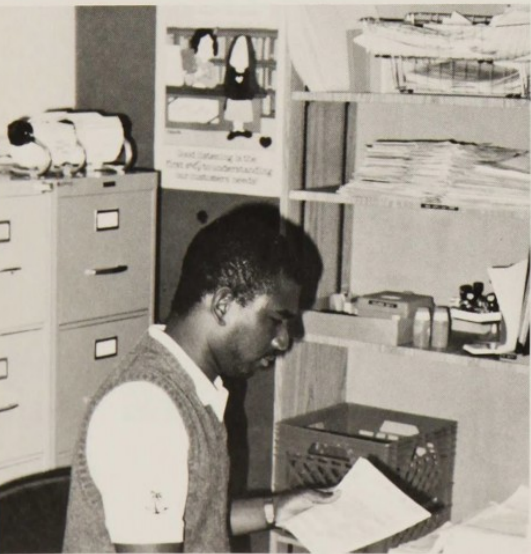

Grace Scott Wylis
F.I.T. Faculty

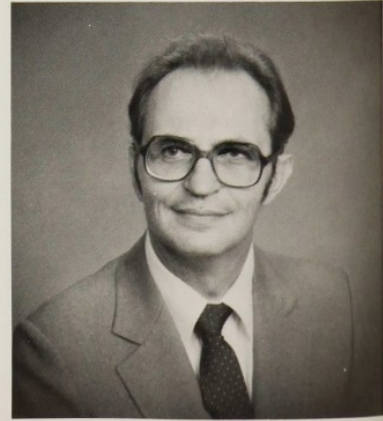

Andrew Zborowski
Professor of Ocean Engineering



FLORIDA INSTITUTE OF TECHNOLOGY

150W UNIVERSITY BOULEVARD
MILBURN, FLORIDA 32901

OFFICE OF THE PRESIDENT

PHONE 305 768-8000

FROM THE DESK OF THE PRESIDENT....

January 1987

Florida Institute of Technology continues to develop as the most outstanding private university in the Southeastern United States whose primary mission is education and research in Science and Engineering. In addition to science and engineering the University continues to strive for the highest possible quality in its programs in management, aeronautics, psychology and technical communications. All seven engineering programs are nationally accredited, the psychology program enjoys the prestigious American Psychological Association accreditation and the chemistry program has the blue ribbon American Chemical Society accreditation.

These developments place Florida Institute of Technology in the vanguard of universities striving to meet the challenges of this period in history where creativity and productivity are stressed; where there is a need for great sensitivity to the importance of good learning and research environments and above all where the University's motto "Where Tomorrow is Developing Today" is uppermost in the minds of the entire F.I.T. family.

John E. Miller
President

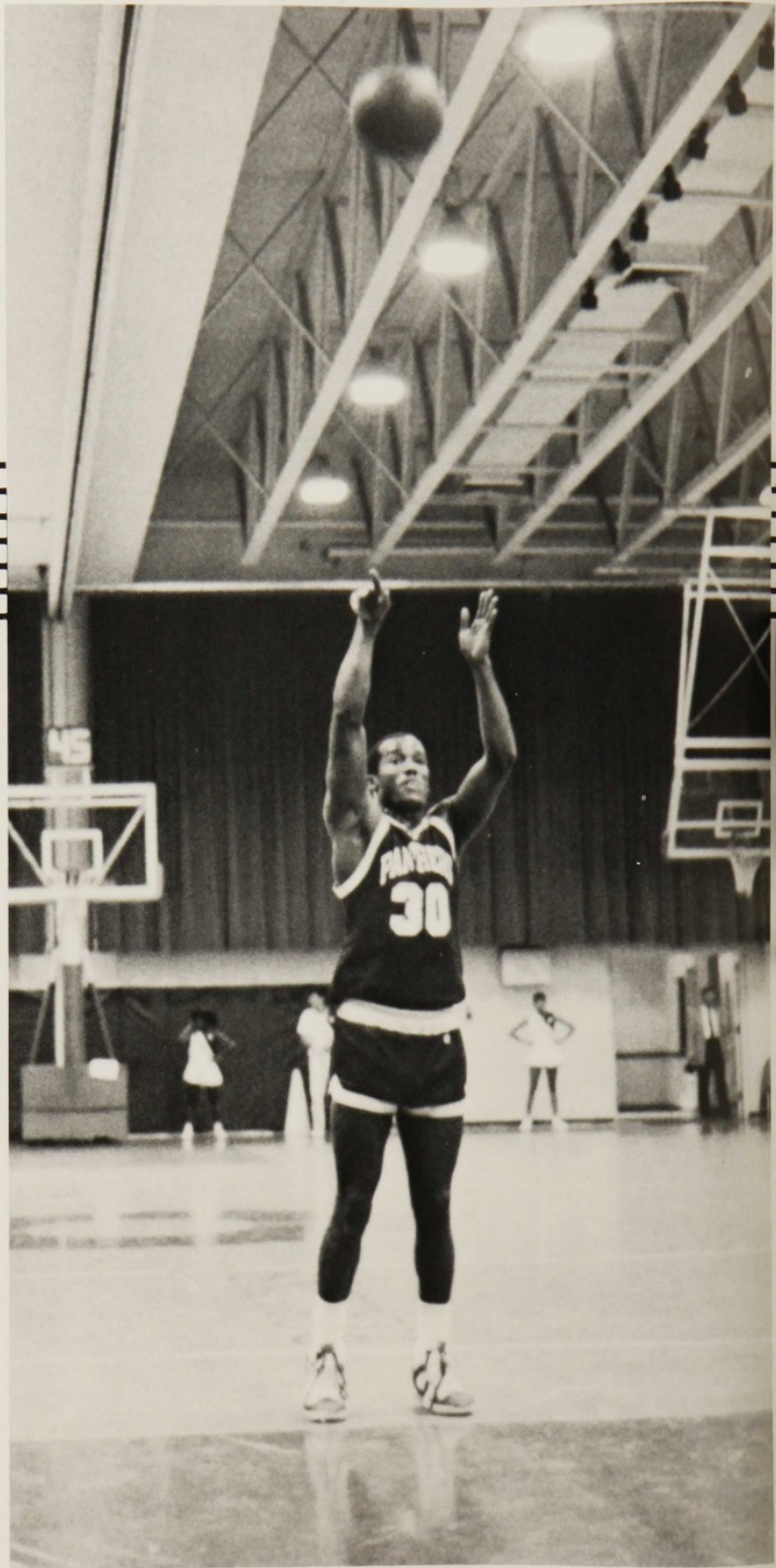

PHYSICAL

FIT

NESS



ATHLETIC SHOES

The athletic shoes at F.I.T. are worn by the varsity team members of such sports as Baseball, Men and Women's Basketball, Men and Women's Crew, Softball, Soccer, Fencing, Volleyball, and Cheerleading. These teams compete in the Sunshine State Conference with six other Florida colleges. Family, Faculty, and friends watch as each player strives to help his team achieve a winning season. For those without varsity talent but have a

desire to compete athletically with fellow students, their athletic shoes are worn on the intramural field. Quarter-long sports such as Water Polo, Football, Softball, and Volleyball are available for men and women and allow organizations and groups of friends to display their abilities and sportsmanship and go for the championships. So whatever your skill may be, if the athletic shoe fits, wear it!

Volleyball

This year's Lady Panther Volleyball team, coached by Rick Lindon, was made up of mostly sophomores and freshmen. Although the team was very young, they gained valuable knowledge and experience which will be of great value to the team next year. Good-bye is said to Kim Orihula the teams only senior and captain.

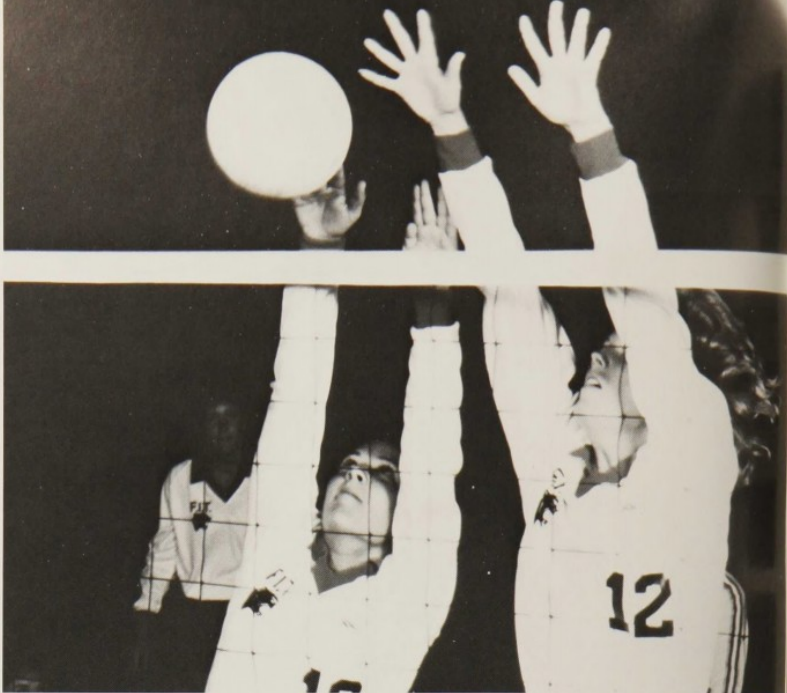



The Lady Panthers included Nicole Barlow, Janet Cymbalek, Carol Laymon, Kathie Ludwig, Ruth Milan, Kim Oriehula, Marissa Poudrier, and Tina Thompson. They were guided by Rick Lindon, head coach, and Bonnie Priester, assistant coach.



Soccer

The men's soccer team was also a young team with nine freshmen returning next year. Even so, with Coach Rick Stottler they had a good season, were ranked eighteenth nationally, and just missed the playoffs. The team included: Chris Kuntz, Graham Edwards,

Steve Freeman, Greg Dryer, Jay Varrato, Tom Jones, Ed Grosso, Brian Lucas, William Holden, Ian Quaynor, Steve Penton, Albino Companini, Scott Tessein, Carol Johnson, Saad Bennani, and Guillermo Soria.





Cross Country

The cross country team and second year Coach Jeff Small had a great year taking the Sunshine State Conference Championships and Conference Coach of the Year. Then in the Florida Collegiate State Cross Country Championships the women placed fourth and the men placed fifth.







Men's Basketball

The men's basketball team saw another improved season under the coaching of Tom Folliard. Their continual improvement gives hope for a conference championship one year. The team mem-

bers include: Eric Baker, John Cooper, Kevin Folliard, Tom Folliard, Henry Gibbs, Ron Harris, Davon Kelley, Eli Lofton, Clark Miller, Ray Paprocky, David Shepherd, Brian Stahl, and Ron Ulmer.

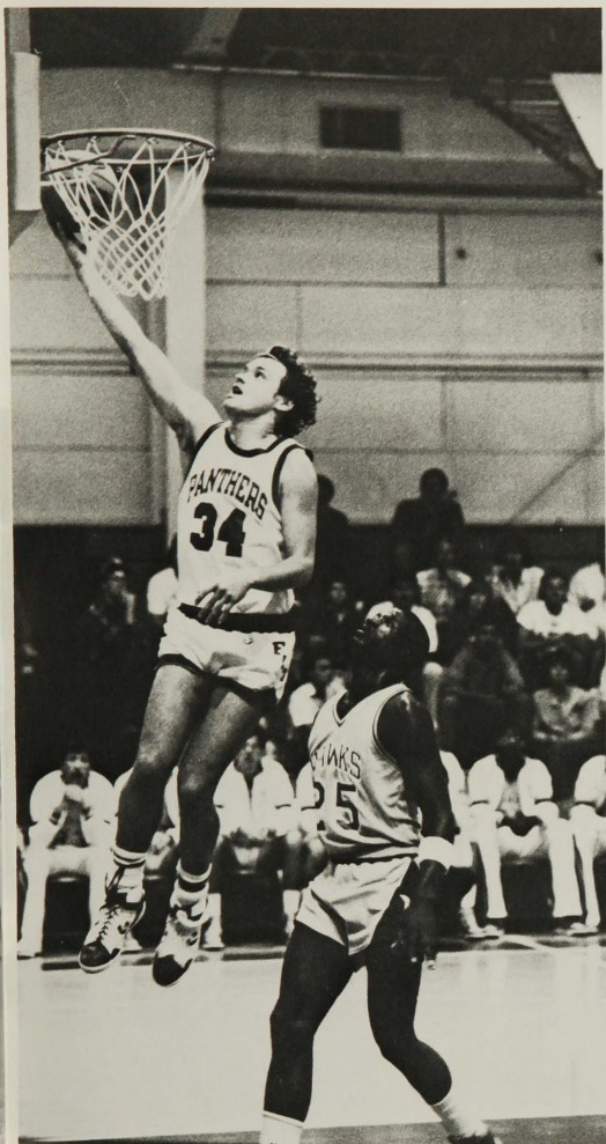





Women's Basketball

This was the first season for Coach Paul Ward and the women's basketball team. Coach Ward was happy and satisfied with the team's effort. With only one graduating senior, they are looking forward to a much improved season next year. The team included: Barbara Barlow, Nicole Barlow, Karen Home, Kelly Leary, Sally Owens, Miriam Shields, Sharon Stagliola, Kim Walsh, and Alissa Wykes.

Mens Crew

This years mens crew team did an outstanding job! They worked hard and past their goals to reach the top, thanks to their fantastic coach Bill Jurgens. The Men's Varsity Crew team consisted of: Chris Cornell, Dennis Davitt, Chris Helsten,

Steve Hult, Kirk Kinsella, Neil Linzmayer, Wayne MacFarlane, Pat Mangonon, Rick Marks, Pete McLoughlin, Mark Mellinger, Paul Mellinger, Rob Mildish, Brett Patterson, Shannon Ridgeway, Jon Tate, John Totman, and Dan Twadell.







Womens Crew

Lots of hours and lots of hard work paid off for the Women's Varsity and Novice Crew Teams, coached by John Groth. This year's Varsity team members are: Chris Beaudry, Heidi Berg, Ann Bonatti, Beth Comeau, Edie Gallagher, Nancy Gardner, Linda Jones, Eileen Kennelly, Jackie Kirsanov, Sue LaGreca, Carol Marcinkiewicz, Kathy McDevitt, Megan McDevitt, Grace Pawlak, Ann

Spellman, and Billie Webb. The Novice rowers are: Michelle Barker, Margo Blair, Karen Blowers, Kim Borden, Wendy Clark, Karen Hielman, Amy Hotchkiss, Veronica Jordan, Megan O'Connell, Beth Oehbeck, Mary Otto, Leslie Pawelak, Cathy Szeplaki, Eleanor TanPiengo, Diane Taylor, Julie Teasley, and Mary Wallace.



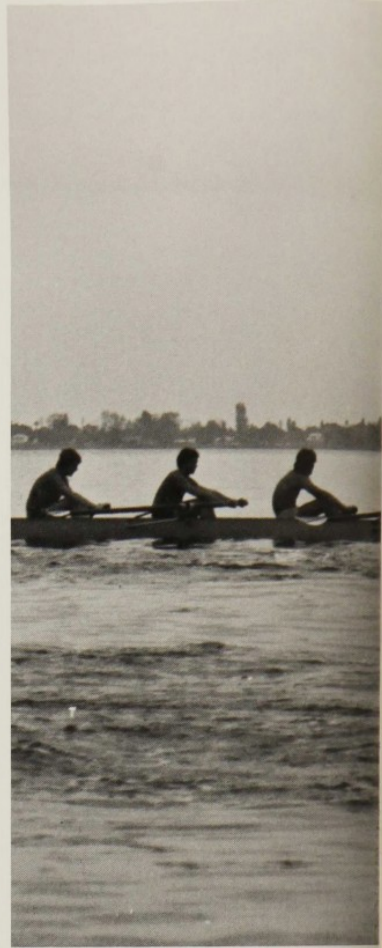

Freshman Crew

The Freshman Crew team had a great season this year even though they were young and inexperienced. The team consisted of: Dave Bolinski, Chris Thomas, Paul Tremonte, Dave Vosburgh, Art Schofield, Dave Steever, Ken Zugel, Josh Bardwell, Jim Petrowski, Andy Loeffler, Darrin Plaisance, Keith Bogot, Chuck Stephan, Curt Fischer, Dave Brown, Dan Dividson, Jim Stuckey, Andy Smith, Glenn Woodson, Rick Bachen, Ian Ramsey, Ross Morbey, Paul Luken, Brent Otto, Alan Scholl, Bryan Cohen, Vic Ross, John Walanda, and Jeff Walsh







Softball

This year's softball team had a new coach, Bonnie Priester, and a new assistance coach, Rick Lindon. Bonnie Priester was very optimistic about their 1987 season. The players worked hard in preseason practices, while getting ready to take on any team in the conference. The team included: Barbara Barlow, Nicki Barlow, Wendy Beck, Amy Boulay, Fran Dixon, Brenda McDonald, Ruth Milan, Kim Orihuelo, Marissa Poudrier, Sue Ropke, Cindy VanDoren, and Alissa Wilkes.



Baseball

This year's Baseball team, coached by Les Hall, was strong and ready to take on the world, including the Philadelphia Phillies. They started off their season with a great record of winnings and were ranked number 23 in the nation in NCAA Division II. Wherever they went, they found victory and glory. The team was comprised of:

Louis Ariet, Barry Beck, Brian Crane, David Darrah, Tony Eckholt, Chris Fafard, Chris Fitzpatrick, Chip Greek, Steve Irick, Greg Jennings, Tom Krystock, Rob Lowe, Leo Misch, Mike Neal, Bruce Noble, Gary Osborne, Tim Petree, Mike Pinto, Jeff Sousa, Todd Torchia, and Tim Wakefield.

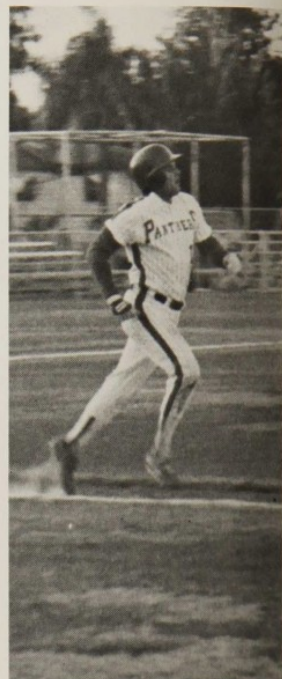
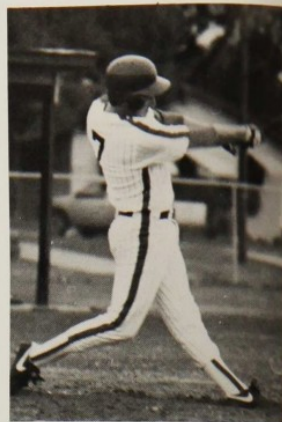

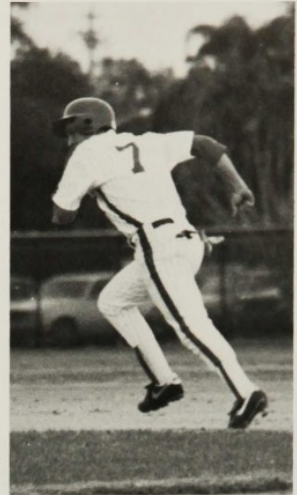

Cheerleading

If there is one organization on campus which helps to induce school spirit, the Cheerleading Team is it. Joan Rasaci coordinated this years squad which consisted of Michael

Angeli, Jeff King, Kathy Kiamedas, Robin Loomis, Judy Mainzer, Colleen McAller, Bruno Romer, Joy Shearer, and Hope Taylor.





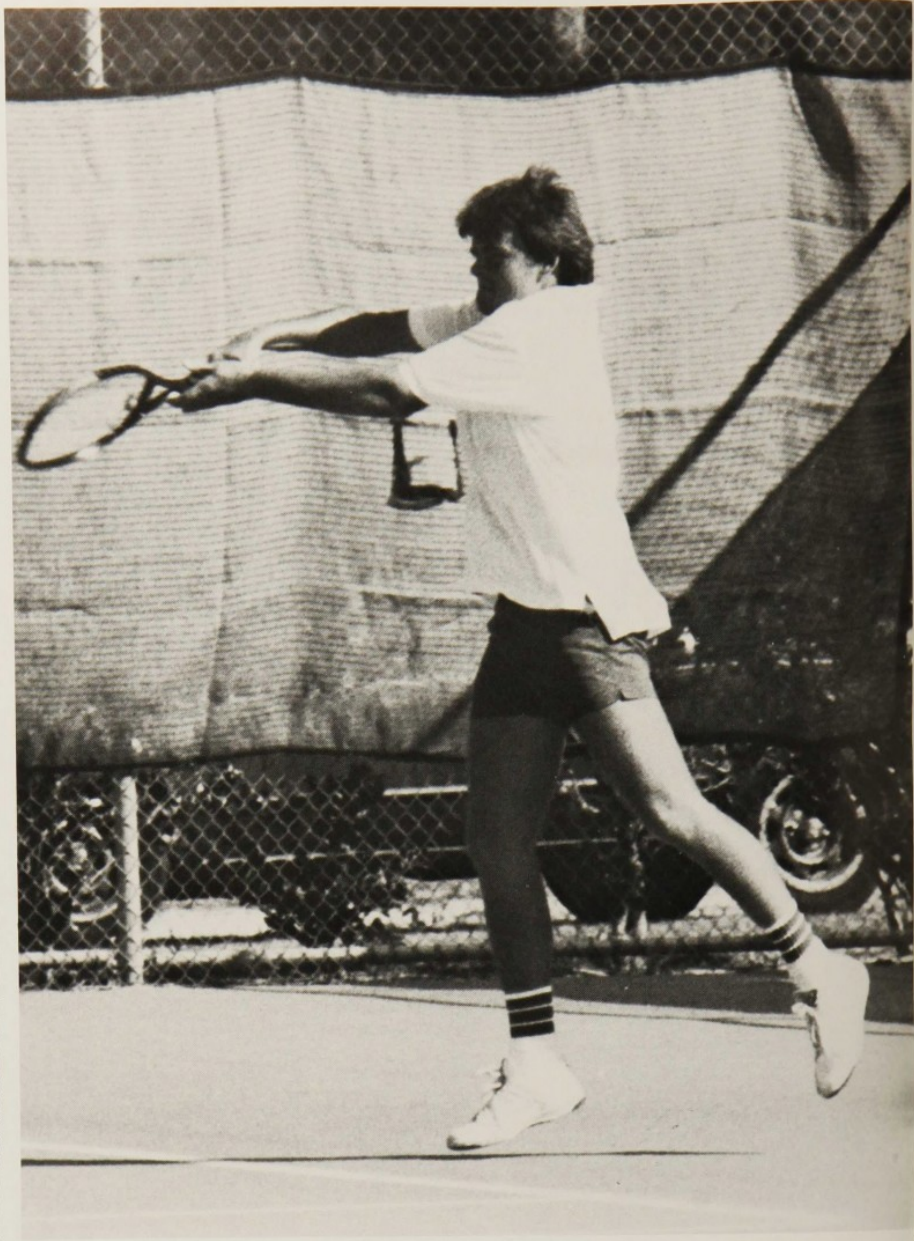
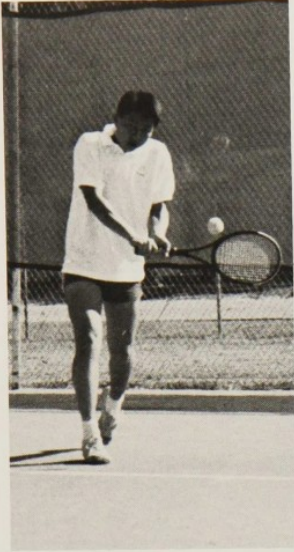

Tennis

Like many of F.I.T.'s athletic teams, the Tennis Team is in the process of building a strong, dominating conference team. This year the team was plagued with the well known 'ups and downs' syndrome. But with Coa-

ch Mike Dickens they pulled together and finished strong. The Tennis Team members are: Kevin Comstock, Jose Marin, Michael Phillipa, Jeff Strong, Michael Thomas, Don Turner, and Hank VanMetteren.

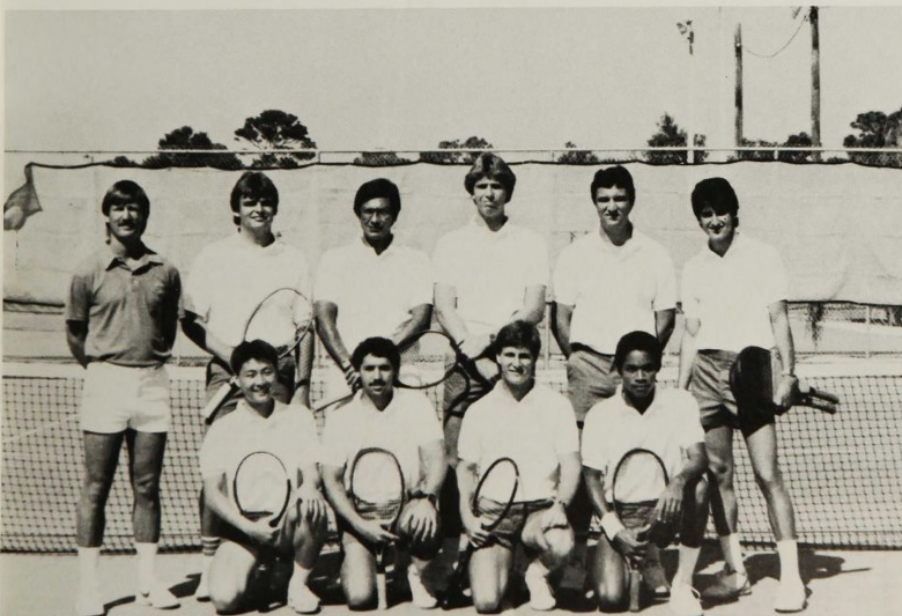
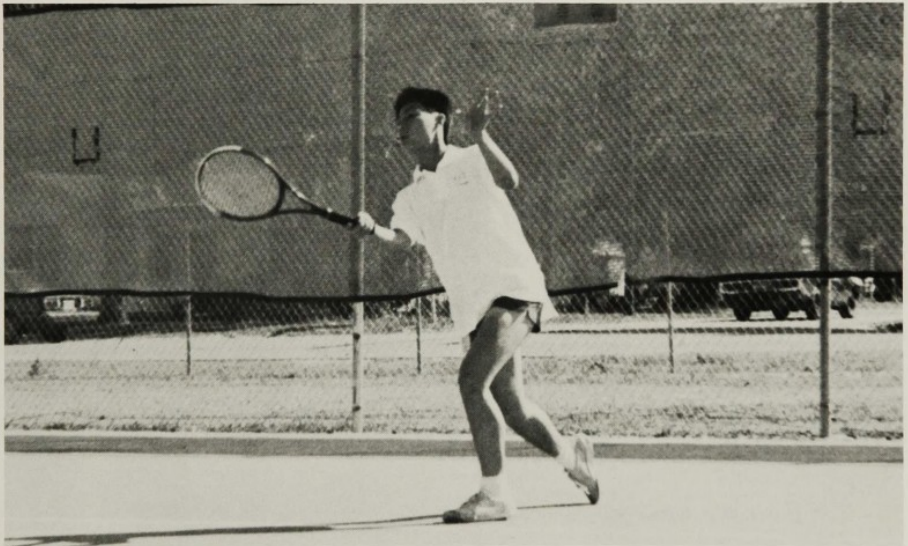

Fencing

The Fencing team is coached by Sophie Trett. She worked hard with the team so as to 'foil' their opponents and have a good season. The Fencing team members were Scott Bennett, Sandy Billings, Mollie Byrne, Celinda Conover, Tom Currey, Janet Cymbalak, Mike Dube, John Harshman, Patrick Hochstein, George Husk, Maurice Lovera, Sotos Pantelli, Amenuel Schmidt, Jogn Sepulveda, Scott Smith, Dirk Valk, and Laurie Wartenberg.

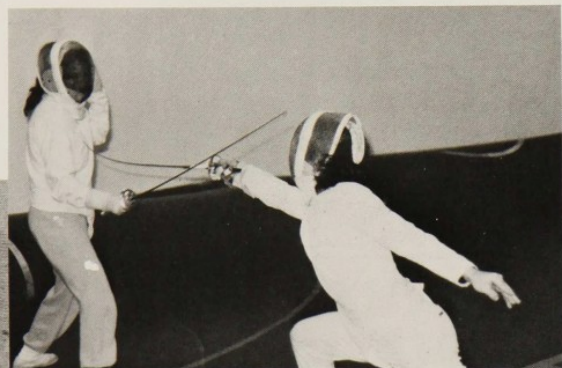



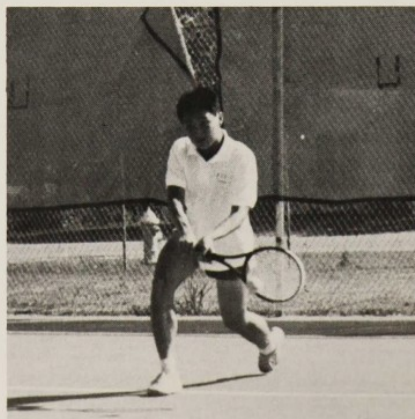







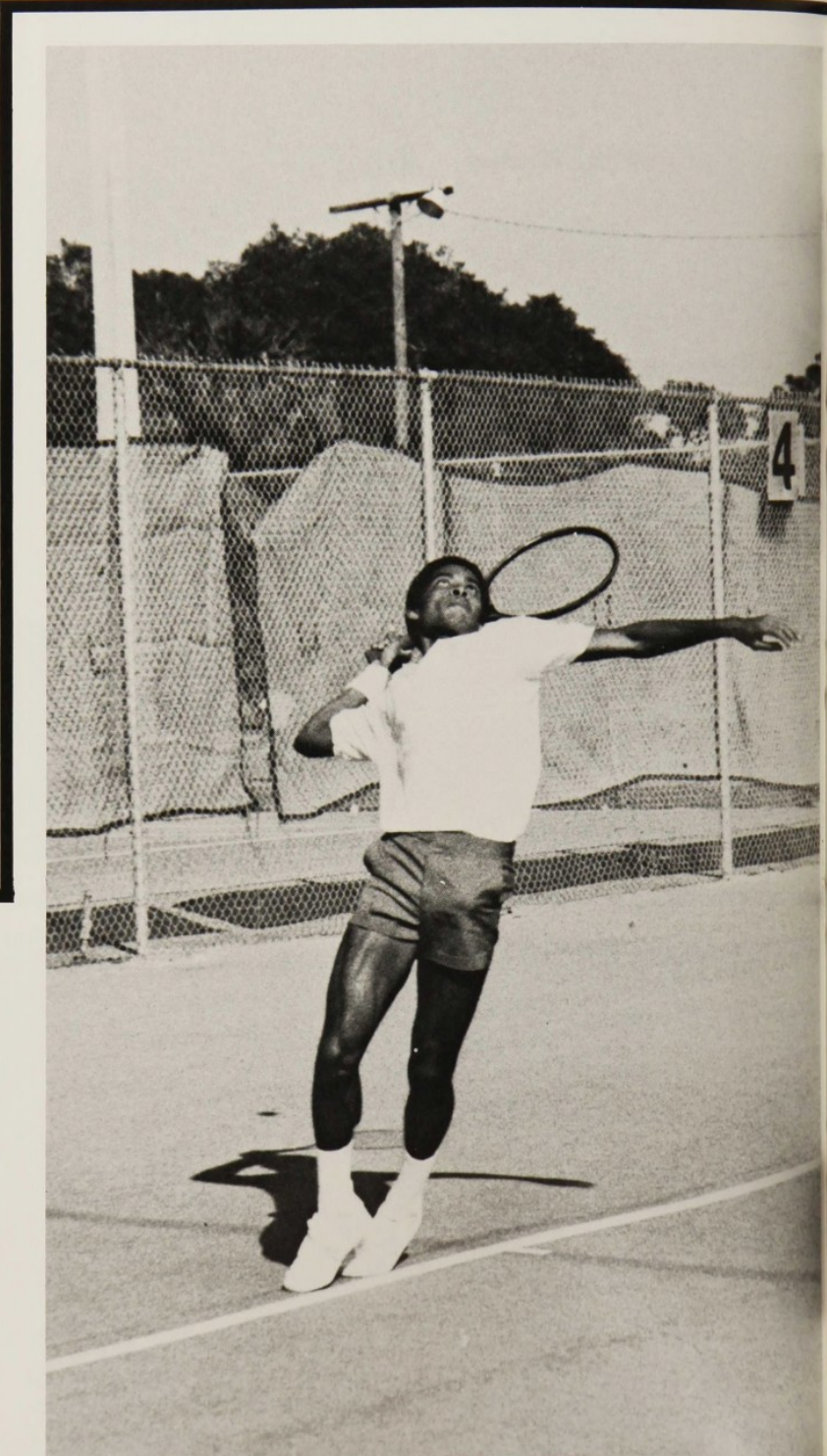
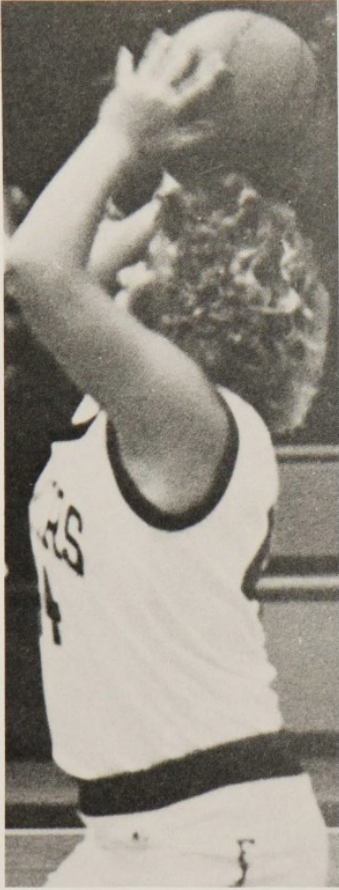





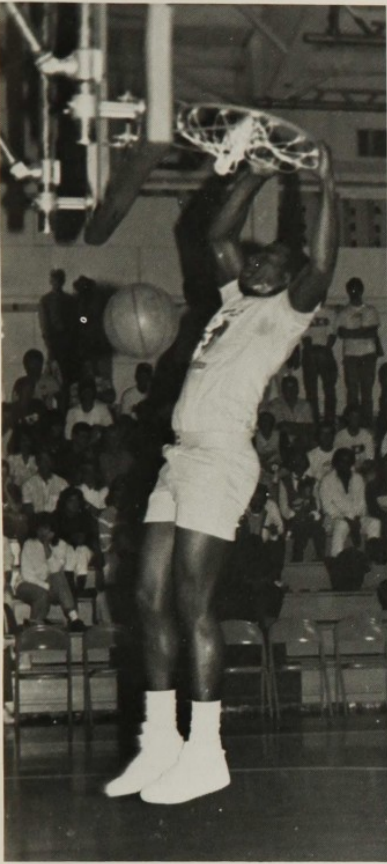

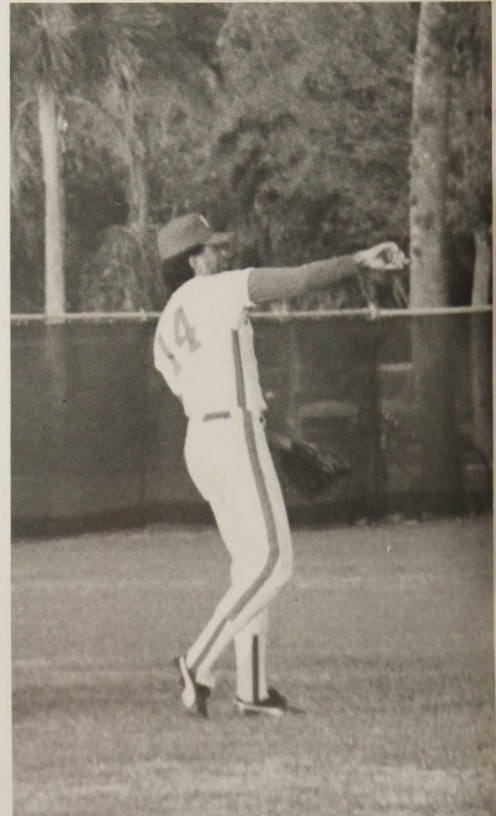

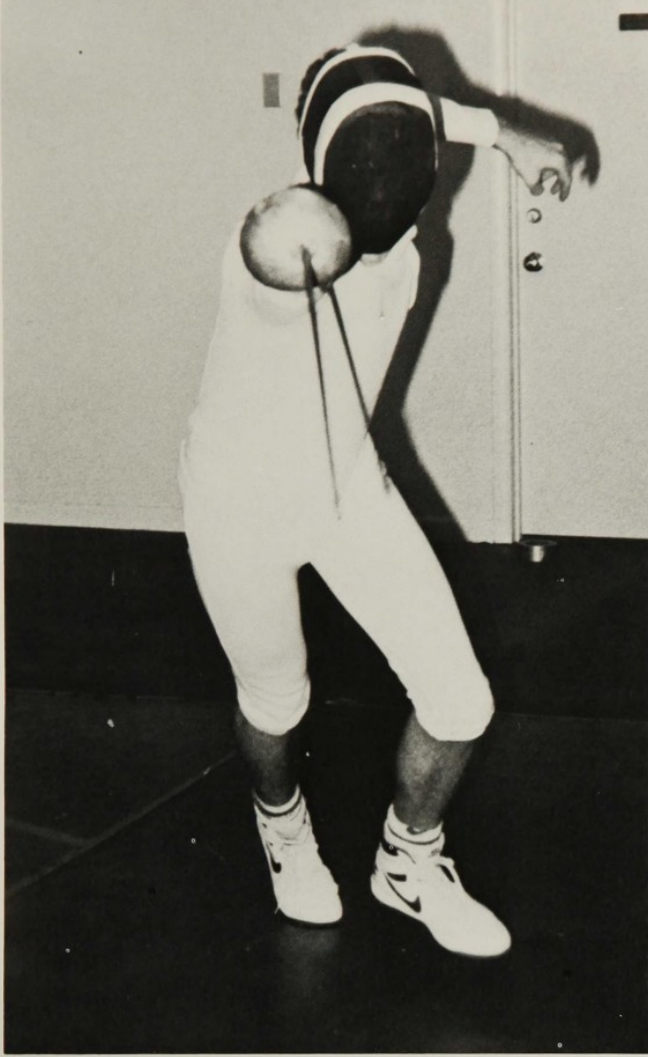



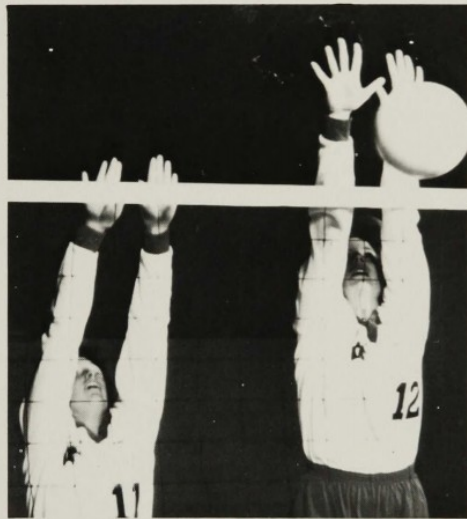











IF THE
SHOE

FIT

S...



Find The Shoe That Fits

Across the F.I.T. campus, one can find many different clubs and organizations, each unique in its own way. For each of these clubs there are individuals which FIT right in and belong. If you are looking for a club or organization try out a few and see which "shoe" fits the best. There are "shoes" for different majors, honor societies, newspapers, yearbooks, radio stations, social organizations, student government, laws, and campus activities, nibblers, and even people who just like to eat and drink. So why don't you go out and try on a few pair of shoes and see which FIT you best.



Ad Astra

The purpose of Ad Astra is to design and create the F.I.T. Yearbook. Together, photography, writing, and layout are used to creatively capture the essence of life and the year at F.I.T. A small group of dedicated students worked throughout the year to put the book together. Whether it was captioning parties, all night typing, marathon layout sessions, or cropping until dawn the yearbook staff managed to have fun while putting their lives aside to make yearbook deadlines. These dedicated people were Terry Castellente, Mitchell F. Edwards, Jennifer L. Hall, Dave LaPour, Kathie A. Ludwig, Dave Ryan, Debbie Shutt, and Kevin Steiger.



What will the staff think of next to relieve the pressure of deadlines?

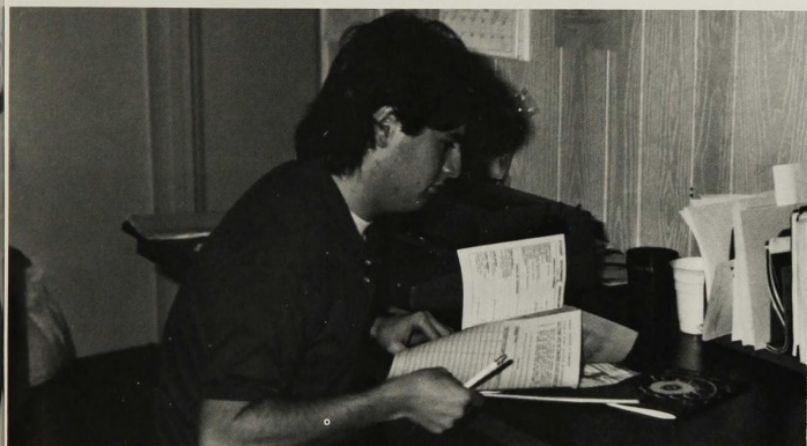
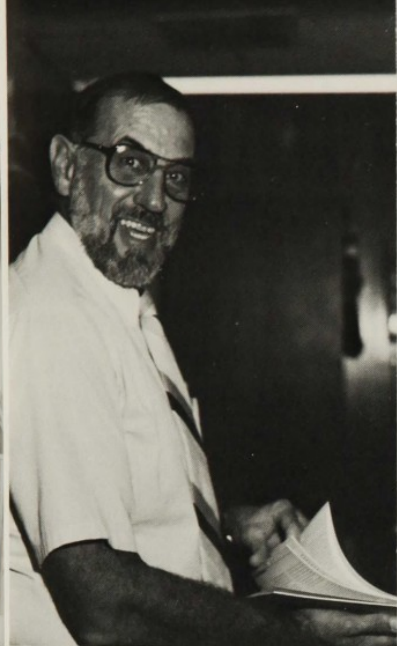



Editor's Page



Well the yearbook is done. I hope you enjoy it more than we enjoyed making it. Just kidding. Seriously, I feel we have brought you an excellent yearbook and I hope you share those feelings.

I would like to give a big thank you to a small staff that put their hearts into this yearbook. Debbie Shutt, who spent all of those extra hours in the darkroom so we could meet our deadlines. Kevin Steiger, My righthand man who drove me insane at deadline time. Jenny Hall for writing copy. Mitch Edwards for selling ads to pay for the little extras. Dave Ryan for taking pictures when we were in a rush. Last but not least, Terry Castellente, our faithful workstudy who did all those Little boring things that we did not have time for. Thanks to everyone else who has helped.



I sincerely hope that the students of F.I.T. will always be able to look at this yearbook and see a part of their lives. If so, then I accomplished what I set out to do.



Campus Activities Board

The Campus Activities Board is a council of students dedicated to offering a variety of cultural, educational, recreational, and social activities to the college community. As a member, a student participates in the planning, promotion, and production, of a variety of activities. Concerts, lectures, films, coffeehouses, parties, and other areas of entertainment are blended together to present a package of diversified activities aimed at enriching the F.I.T. environment and improving

the quality of student life on campus.

The C.A.B. members are Raymond Allen, Jr., Gordon Alpin, Timothy Antonition, Sandra Beausang, Cameron Bennett, Kim Bozik, Terri Brinkman, Bob Brundrett, Don Buzzelli, Daneane Carothers, Christopher Collins, Jeff Cross, Jody Dennis, Chrissy Dimona, Lawrence Duff, Mitch Edwards, Thomas Fritz, Loree Gleaton, Javier Gonzalez, Sonja-Gai Gordon, Gene Guthrie, Scott Gutterman, Jenny Hall, Dori

Hawkins, Jacqueline Hayes, Todd Hudson, Debbie Jorgensen, Elaine Kelly, Lori Lennon, Suzanne Lopez, Brian Lunin, Troy Marchese, Chris Michael, Mike Newman, Megan O'Connell, Diane Phaneuf, Michael Pirri, Pete Rawlick, Nancy Rotte, Susan Schwartz, Rick Sciscente, Andrea Semas, Kevin Steiger, Ken Tarnowski, Helen Urriola, Dirk Valk, Andrew Vatter, Ben Webster, Susan Zehnder.



She has a lot of hot air, doesn't she?





Those crazy C.A.B. Directors.



CAB Presents The . . .



Terry Brinkman is excited about the Psychedelic Furs being here and about the guy with the sign.



. . . Psychedelic Furs



FITV

FITV is the F.I.T. campus video service. The student membership of FITV provides video services to clubs, organizations and academic departments on a contractual basis. Along with providing technical assistance to student and faculty groups, FITV produces its own weekly television vari-

ety program which is shown every week in the Gleason Auditorium. In their variety show they include a news report concerning F.I.T. news and events and several entertainment skits. These skits and the news report are filmed and acted out by the FITV staff and include such favorites as

"Captain Clue and Ditto Dick", "Melbourne Vice", "Revised Star Trek", and "The B-Team." FITV is open to all students and is intended to promote both artistic and technical achievement.

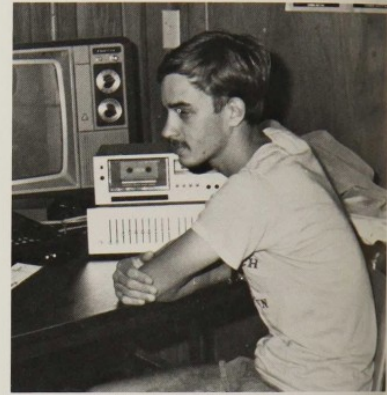
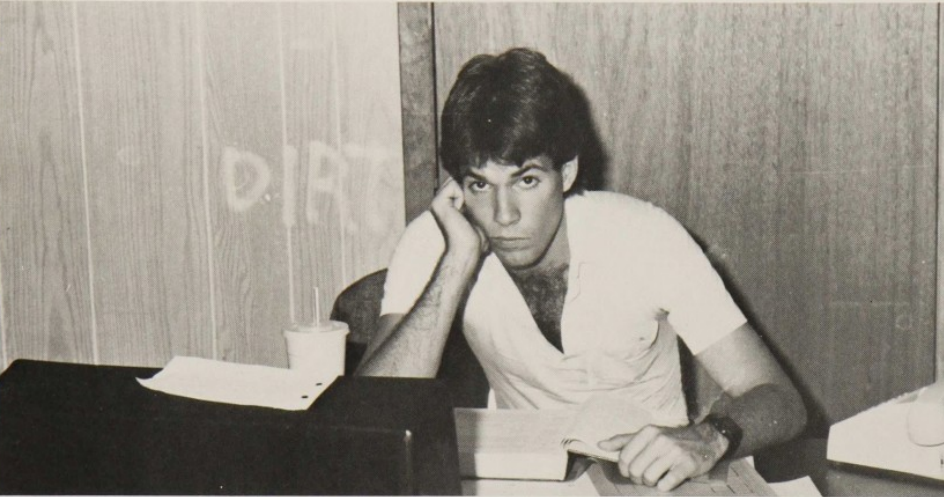

Eric double checks the tapes for tonight's show.



Did you see those legs!



Bob busily filming an upcoming episode of "Captain Clue and Ditto Dick" for FITV.



First row, left to right: John Conrader, Chris Michael, Jeremy Dick, Harry Houllis, Kathy Kramedas, Stephanie DeLuca. Second row, left to right: Michael Angeli, Robin Loomis, Teresa Heffner (Budget Director), Robert McLamb (General Manager), Christopher Brown (Assistant Manager), Douglas Burnside, Julia Irvin, Leslie Pancetak. Third row, left to right: Wendell Hanley, Ruddy Brown, Hans De Selms (Productions Manager), Craig McConnell, Sean Kenney, Eric Gestl, Greg Pahren.

Student Government Association

The Student Government Association is an issue oriented organization. Its sole function is to find problems at F.I.T. and to find means of mending or improving them. SGA encourages the students to come and voice their views and make suggestions concerning things they find substandard at F.I.T. Issues are handled two ways through SGA, either through the Sen-

ate or the Executive Board. SGA brings such services to the students as free lawyer consulting, a blood bank, and transportation. This year SGA added an I-95 North Party, the SGANNOUNCER, a wall mural on M-Building, and getting deliveries on campus before 7:00 pm to their list. The two charter organizations for SGA are FITV and BACCHUS.



Above: Paul Swann, our illustrious President, goofing off; again.



Above: Look out John Travolta, here comes Chris!



These people handle your SGA funds.



Above: Another Melbourne Vice cool dude.





First row, left to right: Dana Dalena (Promotions), Lynne Mytych (Internal Affairs). Second row, left to right: Ivan Lizarralde (Treasurer), George Christopoulos (Vice President), Paul Swann (President), Derek O. Edwards (Secretary), Kevin J. Michaud (Events).



If Phil says one more thing, I'll dump this on him.

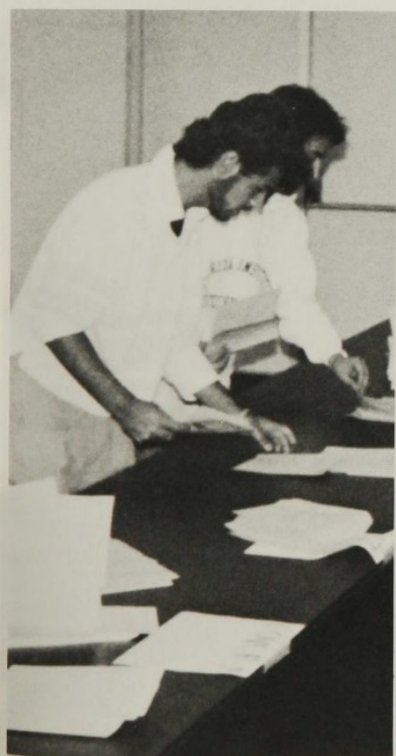

The Student Directory in the process of being made.



The SGA members are Raymond Allen, Heidi Berg, George Christopoulos, Dana Delena, Jeremy Dick, Jay Edelmann, Alan Fitzcek, Megan Flanagan, Harry Houllis, Michael Howe, Lynden Johnson, Chuck Kelly, Sean Kenney, Murshid Khan, Christin Knight, Ivan Lizarralde, Chris Michael, Kevin Michaud, Sameer Mittal, Thea Morrissey, Lynne Mytych, Dan Orser, Steve Penton, Jim Quinn, Paul Rutledge, Jeff Rutten, Rhody Schneider, Heidi Schwarz, Bill Shilling, Vincent Shum, Mikael Sodergren, Philip Valente, Jorge Vazquez, Diana Watkins, Lisa Wiseman, Cho-Pun Yu.

Polo Society

The F.I.T. Polo Society is a group of students dedicated to having a good time. This dedication sets precedence for all activities sponsored by the organization. The members are Terri Brinkman, Lisa Burner, Michael Commer, Farhi Diner, Mark Direske, Anthony Donato, Mitchell F. Edwards, Bora Erbilien, Bradley Evoy, Robert Farrington, Loree Gleaton, Jennifer L. Hall, Jacqueline Hayes, Bryan Hehn, Kathie Ludwig, Heather Mayhew, Michael McGinness, Alan Peisach, Michael G. Pirri, Nestor Ramirez, Carmen Restivo, Patrice Schreiber, Michael Sorg, Kevin Steiger, Fredrick J. Stingel, Paul Swann, Kevin Uitz, Helen Urriola.



First row, left to right: Kevin Steiger, Mitchell Edwards. Second row, left to right: Terri Brinkman, Jennifer Hall, Loree Gleaton. Third row, left to right: Bora Erbilien, Lisa Burner, Michael Pirri, Kathie Ludwig, Paul Swann.

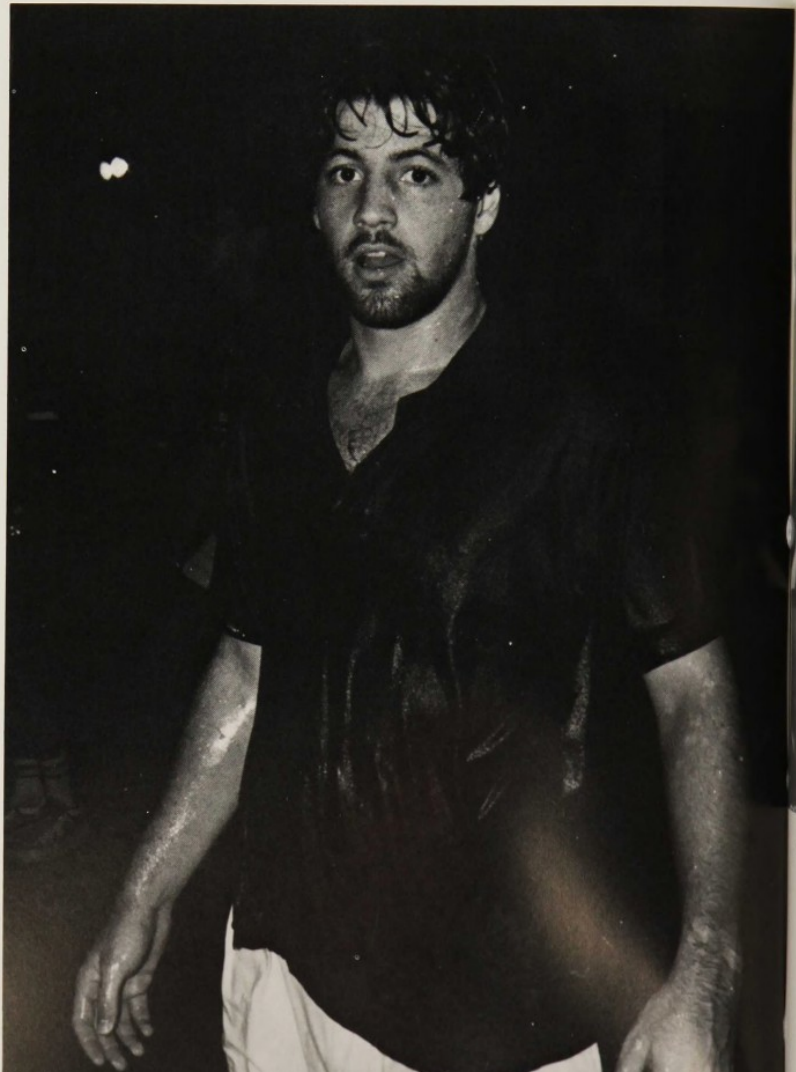
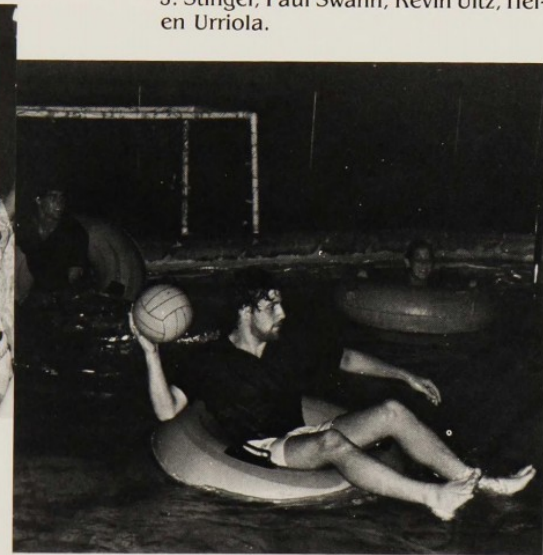



The F.I.T. Polo Society's Intramural Water Polo Team.

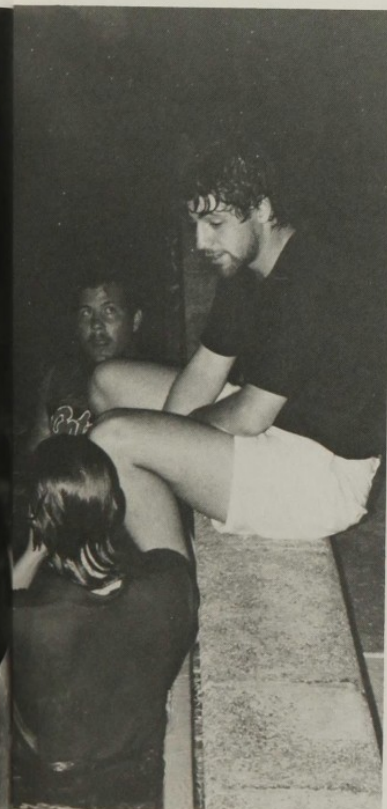

Halftime game strategy planning.



Inter-Varsity Christian Fellowship

Inter-Varsity Christian Fellowship is a group of students and faculty committed to sharing the love of Jesus Christ with the campus. They are interdenominational and Bible-centered, and they realize that the simple truth of the gospel is very clear and pure to those with open hearts. The joy and peace of God's forgiveness is what they would like to share with everyone. "Not empty-religion, and not hypocrisy. Just a simple message of love from a risen savior." Romans 10:9-10.

The IVCF members are Junaid Alim, Bryan Altringer, Amos Anderson, Ted Aukerman, Bill Aycock, Pablo Aymat, Tracey Bailey, Dawn Benko, Anton Bernabela, Don Buzzelli, Brenda Carey, Ji-Chul Chang, Sandra Cheung, Shin-Ho Choi, Philip Cobb,

Ariel Colon-Laqaes, Celinda Conover, Dick D'Alessandro, Mike Dube, Bill Emmanuel, Bill Eubanks, Kathy Grant, Gary Hensley, Julia Irvin, Suzie Jones, Iggi Jung, Sue Kampmeyer, Haitham Khudr, Brad Kitiyama, Robert Kopitzke, Gladwyn Kurian, Becky Lacko, Keith Ledig, Chin Hwee Lee, Timothy Ling, Tammy Lockerd, Ron Lopes, Rob MacDonald, Chris Magnuson, Shoukry Malaty, Pam Marcum, Jose' Mesias, Tadao Mitani, Steve Morton, Jeannie Mosbrook, Pablo Nuesch, Yoon Kyu Park, Jim Perry, Bradley Peterson, J. Brantley Phillips, Phyllis Pitarresi, Vicky Quinones, Claudine Reidy, Eric Rivera, Page Schartow, Emanuel Schmidt, Rusty Snyder, Bill Spencer, Darlene Squibb, Jimmy Stewart, Kurt Strassner, John Wiggins, Brent Winters, Wendy Woostock, Jiang Xiang-Chao, Dale Young.



Is that so! I would never had guessed.



Lift your hands and praise the Lord . . .



Gathered together . . .

Inter-Varsity
Christian
Fellowship



Now, this is what we're going to do . . .

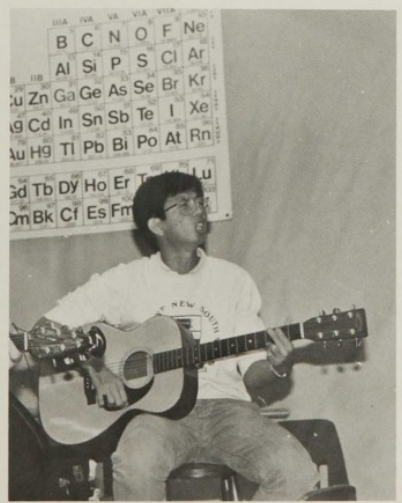
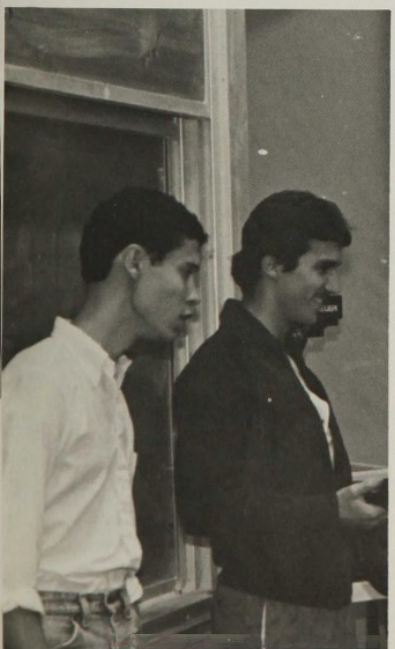



FALCONS FLIGHT TEAM



First row, left to right: John Sepulveda, Marcus Buchanan, Douglas Lowe. Second row, left to right: Chris London, Peter Hillomam, Brian Sargent.





The Falcon's Precision Flight Team is an organization of highly skilled aviators who compete to promote flying safety. The team participates in the National Intercollegiate Flying Association's regional and national contests. The team consists of highly dedicated and professional students with a desire to win and learn, thus their motto: "Success Through Education."



Left to right: Chris London (Co-Captain), Marcus Buchanan (Captain).

WFIT

WFIT-FM (89.5 MHz) is a 3000-watt, noncommercial radio station, owned by the Florida Institute of Technology. The station is operated as a student activity by a staff of about 60, which includes students and community volunteers. WFIT's unique and varied musical format features weekly programs of jazz, classical, blues, reggae, oldies and funk as well as rock and roll. Beyond the excitement of live radio, WFIT offers students many extracurricular educational opportunities. Training is available in every aspect of radio from production to engineering. You can learn how to produce a radio spot, plan a musical format, disc jockey, repair transmitting equipment or manage a fullfledged business operation. On-air engineering, management and support positions are available.



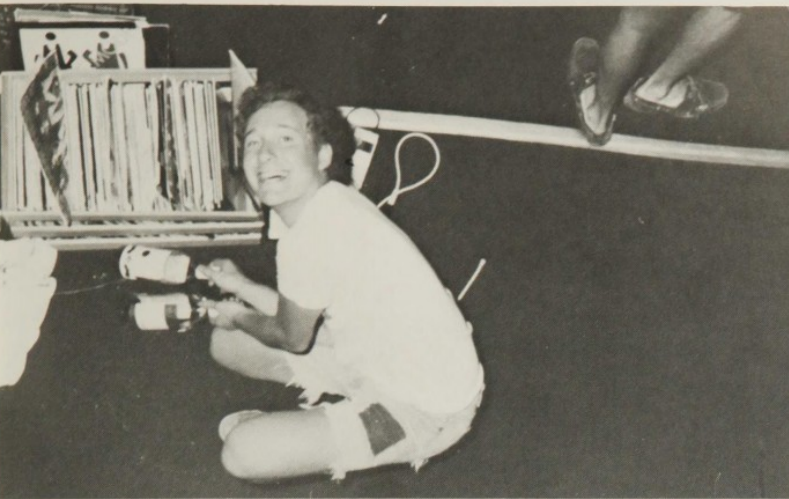

BELOW: Jungle John still in charge at the WFIT station.



ABOVE: So this is what WFIT does when they D.J.

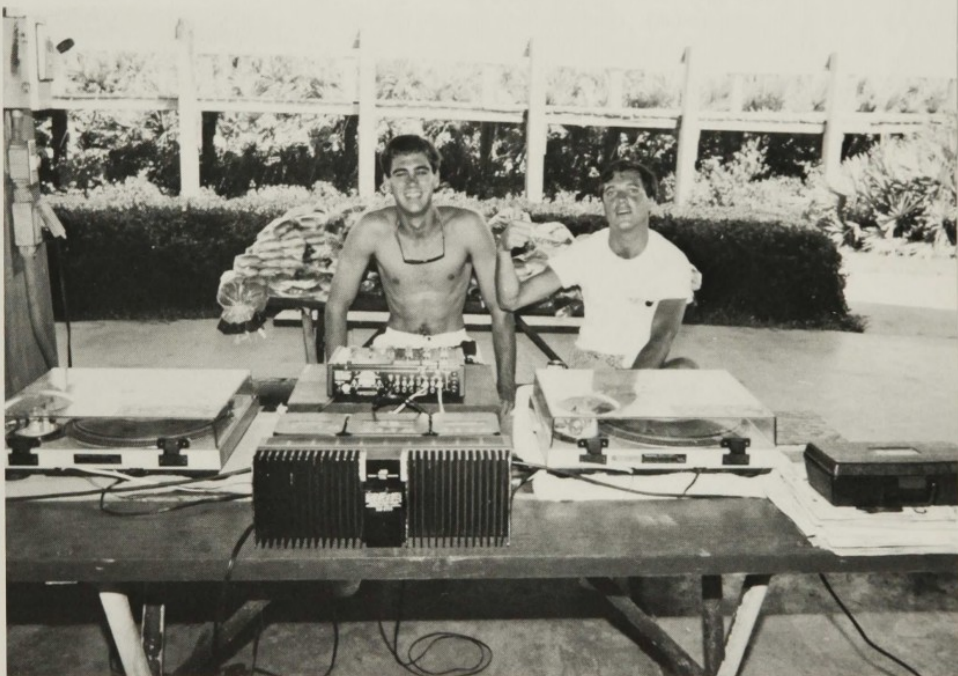

See there are a few normal people at WFIT.

Surf Club

The surfing club is a club that provides students with intramural surfing competitions on a regular basis. The students surf against each other in order to establish positions on the school's team.

The club enters a team in contest put on by the National Scholastic Surfing Association. The team finished in seventh place in Florida states competition.





BELOW: Getting ready to hit the waves

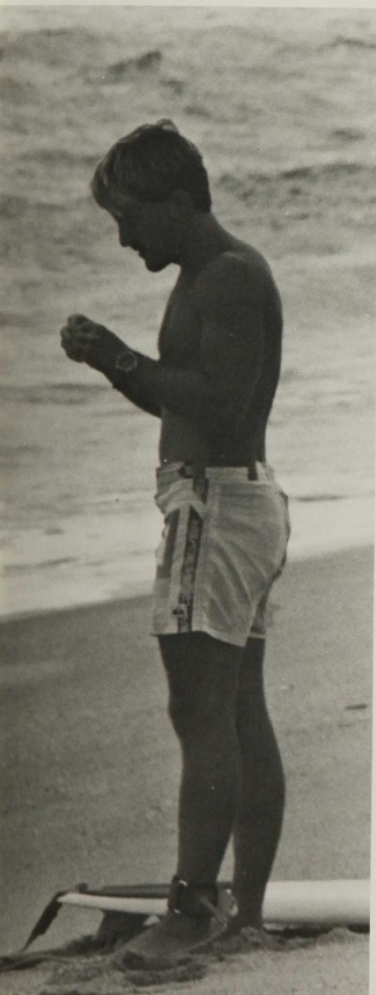

ABOVE: The Surf Club competing in one of their many contests at Melbourne Beach.



Riding the waves.

American Society Of Civil Engineers



The American Society of Civil Engineers Student Chapter at F.I.T. is open to all Civil Engineering Students and is recognized by the National ASCE. The ASCE Canaveral Branch, sponsors Chapter meetings featuring guest speakers who discuss current engineering problems, discoveries in the field and lead topical discussions that are of interest to student and professional, alike. The Chapter offers opportunities for the student to visit sites of interest by arranging field trips throughout the year as well as having social events during the year.





F.I.T. Astronomy Society

The F.I.T. Astronomy Society is a group of students dedicated to stargazing. The members are Thomas Adams, Jr., John Amos, Matthew Appleby, Stephen Baer, Michael Banks (Secretary), Karl Barber, Karen Blowers, Karen Brennan, Karen Campbell, Mark Chebowski, Mike Ciannilli, Felipe DeBedout, Susan Denney (Treasurer), Daniel Dodd, Visanu Euarchukiati, Elizabeth Gibson, David Graham, Gene Guthrie, Scott Gutterman, Don Hooper, Donna Hoven (Vice President), Don Jennings, Atikom Jitcharongphorn, Veronica Jordan, John Leko, James Lohaus, Mike Loucks, Micah MacDonald, Michael Miglin (President), Jeff O'Hara, Dave Kombloh, Elmer Pensack, Bruce Przygoki, Robin Queen, Nancy Rabel, Robert Ridge, Laura Roberts, Page Rochlus, Greg Uebele, Richard Waterman, Eric Willis.



American Association Of Airport Executives



The AAAE members are W. Ahlers, R. Arroyo, M. Baker, W. Batsford, T. Blake, E. Burhans, T. Castellente, K. Clouse, J. Dorfman, L. Dorfmeier, D. Edwards, M. Hines, S. Hoffman, K. Home, A. Hussain, J. Jackson, R. Joelson, E. Knapp, G. Labbate, L. Lake, O. Lindstedt, J. Livingston, C. Mas, U. Mayani, G. Moore, T. Muller, J. Nagel, S. Oakley, J. Olson, J. Patrick, C. Pelletier, R. Perkins, A. Pitarresi, P. Pugsley, V. Ramsey, W. Riord, R. Ryan, B. Sargent, P. Savko, S. Schwartz, B. Shilling, T. Trotter, A. Warner, R. Watkins, G. Wehrli, J. Wilder, P. Winkler.



**American
Association
of Airport
Executives**
FIT Chapter

The American Association of Airport Executives is a professional group whose chief purpose is to assist the airport manager in doing a better job.

In 1982 AAAE established a Student Chapter Program for universities offering Aviation Management degrees. There are currently fourteen student chapters in the U.S. F.I.T.'s chapter activities include bi-monthly meetings, airport tours, and hosting the annual Aviation Management Symposium, held in February. The student chapter received professional organization of the year award for 1985-86.

Association For Computing Machinery



The Association for Computing Machinery serves as a source of information for all computer oriented students and serves only to further knowledge and open minds to new ideas. It is open to all students at F.I.T. and meets once a week. Meetings may be for organization, projects, or lectures. Members are students with a desire to learn more, to get a head start on the others, and ACM gives them that chance.

The members are James Alliss (President), Joseph Bauer, Thomas Blome, Dirksen Bussiere, Frank Cardoze, Andrew Diaz, Antonio Fernandex, Tim Goodhue, Jaishri Gopalji (Secretary/Treasurer), James Greeg, James Greene, Jace Greenman, Krishnan Iyer (Vice president), Charles Johnson, Michael Karamanolis, Arun Krishnamurthy, Stephanos Maminakis, John McNey, Alexopoulos Mihail, Raresh Mody, Naushad Mulji, Ravi Narayanaswamy, Roy Outerbridge, James Perry, William Pives, Hatem El Shebaaly, Alex Soya, Apostolos Spanakaras, Joe Sternlicht, Cynthia Thome.

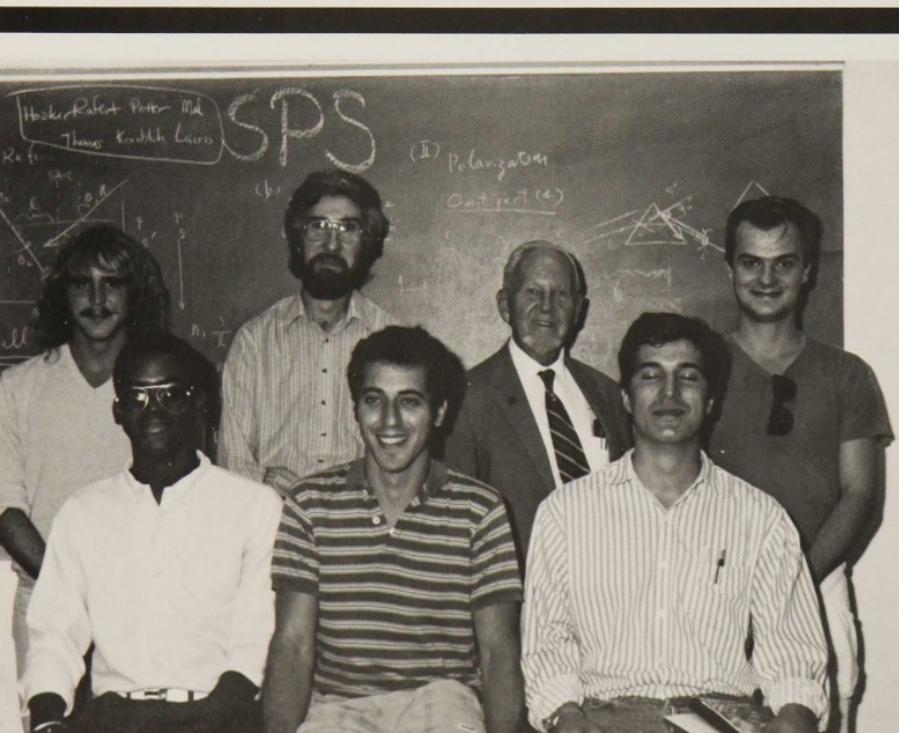
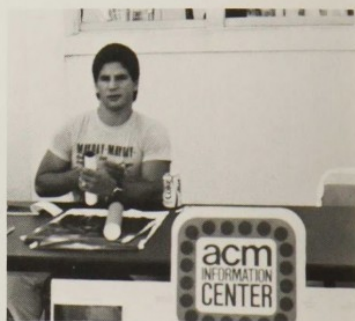

The purpose of the Society of Physics Students is the promotion of physics and research directed at all majors. Speakers, films, field trips, and an annual picnic are the main activities that members of the club enjoy. Membership information may be obtained in the Physics/Space Science department. A subscription to Physics Today is included in the national membership fee. The society is affiliated with Sigma Pi Sigma, the physics honor society.

Society Of Physics Students

Electrical And Computer Engineering Coordination Committee



The Electrical and Computer Engineering Coordination Committee continues to help improve the quality of education in the Electrical and Computer Engineering department. Their main function is to improve the interactions between the students, faculty and department. The student representatives work directly with the department head. The student representatives are Margo Blair (Assistance Secretary), Terri Brinkman, Lisa Coleman, Nadine Geier (Vice President), Rick Marks, Tamara Morton, Salim Pittalwala, Rhody Schnieder, Greg Vence, Vikram Verma (President).

American Society Of Mechanical Engineers



The purpose of the American Society of Mechanical Engineers is to promote technical expertise and a sense of ethics in those engineers interested in the mechanical engineering field.

Among the activities held this year the A.S.M.E. has held a field trip to Cape Kennedy Space Center and the Ocean Spray Fruit Processing Plant in Vero Beach, speakers from the A.S.M.E. Regional Office and the Space Studies Institute.

The A.S.M.E. also promotes the purchase of equipment for the Mechanical Engineering department having recently purchased a printer for the Computer Aided Design Lab. The Mini-Baja auto race competition is another project.

The members are B. Abdel Hamid, R. Biebesheimer, T. Blalock, R. Campanelli, M. Cowden, Y. Chia, M. Davis, D. Dean, J. Dupper, C. Eteman-Moghadam, B. Gilbert, C. Hellsten, B. Ho-Yen, T. Howard, R. Intveld, J. Johannesson, E. Julies, C. Kelly (Secretary), B. Kissel, D. Kube, T. Lai, J. Laibe, D. Leduc, S. Lee, S. Leitgeb, T. Leonard, R. Lin, W. Luciani (Vice Chairman), M. MacDonalld, T. MacEnka, S. MacKenzie, A. Matos, P. McMorris, J. Morris, R. Neunlist, P. Pattani, U. Ramasami, G. Rojas, V. Russo, D. Savage, R. Shepherd, B. Simmons, B. Smith, R. Tasker, M. Thibodeau, V. Upadhye, F. Wehbe, G. Woods, S. Yeo.

Rifle Team

The Rifle Team competes nationally and last year three of the five shooters placed in the top ten in the national competition. The team competes with 22-caliber match rifles. At 50 feet, 40 shots are taken at a target the size of a silver dollar in prone, kneeling and standing positions. The positions are uncomfortable and awkward to the beginner, but with practice, become natural and support the gun with the least amount of strain. The team has had some drawbacks the past couple of years, first they lost all their scholarships two years ago, now they are not on the F.I.T. NCAA roster and the rifle range has been taken for other uses. But they still love the spirit of competition.



The members are Scott Crawford, John Crosbie, Eric Gestl, Doug Goller, Mark Homan, John Jones, Jay Langley, Tim Noeske, Kent Smith, Bob Voelkers.



Resident Assistants

The primary focus of a Resident Assistant is to assist students in developing a liveable, educational community in their residence hall. RA's are the contact point with F.I. T. Housing and F.I.T.'s services for students. They all perform similar tasks, but each RA will add a unique personality to their performance of the job.



Residence Hall Council

The Residents Hall Council is to work closely with the RA's in helping to create standards for group living as well as to organize activities for the residents. The hall council can make a significant contribution towards improving life in the residence halls. The councils are to serve the needs and interests of the residents.



RSJB

The Resident Student Judicial Board is utilized to create an awareness of students rights and responsibilities and assist in the development of community through the effective use of peer justice; and to review residence hall policies and procedures which affect students.

The members are Karen Brennan, Jay Langley, Gary Moore, Jeff Rombach, Bethanie Quinn.



Alpha Phi Omega



Alpha Phi Omega is the National Service Fraternity dedicated to the principles of leadership, friendship, and service. It is based on the ideals of the Scout Oath and Law. Alpha Phi Omega is one of the few coed fraternities in the nation, and offers a varied social program designed not only for good times but also for the

building of character. Activities this year include the participation in beach clean-up efforts, sponsoring used text books sales, providing volunteers to the Special Olympics, bulletin board clean-up and improvement efforts, Penny Drive for St. Jude, and working at Boy Scout Camporees.



First row, left to right: Trent Banks, Jeremy Dick (President). Second row, left to right: Gary Comer, Brian Webster (Service Vice President), Mike Hallenstein, David Hone. Third row, left to right: Doug Burnside (Treasurer), Jay Wagner, Chris Michael, David Graham.

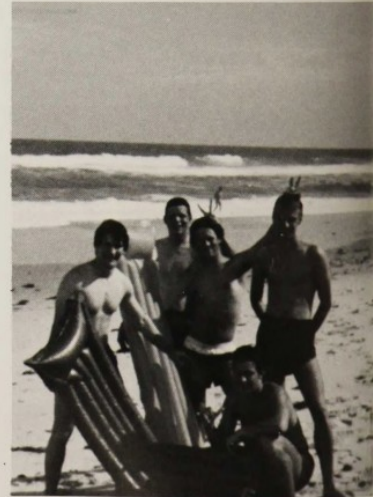

Hey, look at our surfboards!

Alpha Eta Rho



I can't believe he did that.

Alpha Eta Rho serves to actively associate the interested students of aviation with leaders and executives in the industry. This close association, strengthened through the bonds of an international aviation fraternity, establishes opportunities for every member in his relation to aviation and inspires interest and cooperation among those in the profession who are also members of Alpha Eta Rho.

Chapter activities are planned individually in line with local desires and facilities offered by nearby aviation organizations. Regular business meetings are held, and featured guest speakers with experience in the aviation field. Tours of aviation facilities, social events and campus sponsored activities are additional chapter functions.



Busily recruiting members during Orientation Week.

Marine Technology Society

The Marine Technology Society is a multi-disciplinary technical society for the ocean sciences.

The society consists of biologists, geologists, oceanographers, ocean engineers, marine technicians, and many other marine related fields. MTS holds regular seminars and field trips dealing with a broad background of science and engineering. The group also sponsors many social events to promote the interrelation between students, faculty, and academic departments. The members are Christopher Brown (President), Brenda Carey (Secretary), Mike Gilligan, Steve Morten (Vice President), Andy Paryzek, Karen Pitchford (Treasurer), Robert Vreeland.



Society Of Women Engineers



The Society of Women Engineers, SWE, is an organization for all women enrolled in a science or engineering curriculum. Its purpose is to provide a positive, supportive atmosphere for women pursuing engineering/science careers. The main focus of SWE is to make contact with professionals in related fields, to promote engineering/science as viable majors for women, and to develop professionalism. This club offers a wealth of resources to its members. SWE is both a working organization and a social organization.

The SWE members are Laura Bissmeyer (Vice-President), Nadine Geier (President), Jaishri Gopalji, Vicki Hart (Treasurer), Lisa Knop, Patti Lothrop (Secretary), Diane Phaneuf, Estelle Simpson, Helen Urriola, Mary Weber.

MEAD

The Medieval Eating and Drinking Society is an organization of people who are interested in the study and recreation of medieval customs and mannerisms. Members of the society assume the identity of a person living during the middle ages when attending society events. They strive for realistic imitation of medieval styles of dress, speech, political organization and recreational pass times. The MEAD society typically will hold one large feast and a few small events per quarter.

The MEAD Society recruiting new members at the organization day during Orientation Week.



The members of MEAD are Scott Bennett, Alan Boertjens, Brannon Boren, Bob Brundett, Molly Byrne (Treasurer), Bernie Desshanes (President), Dave Dougherty, Mike Dube (weapons), Aaron England, Jennifer Foulk (Love-head), J. Todd Frederickson (King), Dave Graham (Vice president/Secretary), Pat Hafely, Debbie Handley, Elaine Harvey, Chris Horsburgh, Tracey Hutchinson, Ronny Ivarson, Mark Mitchell, Karen Monroe, Chris Nowland, Lance Nystrom, Jeff O'Hara, Matt Poach, Nina Potash (Queen), Pete Rawlick, Mark Richards, Craig Rickson, Gregg Steele, Ken Sternberg, Pete Taylor (Crown Prince), Tim Voss, Robert Walker, Laurie Wartenberg, Rich Waterman, Jeff Whiting.

Shaolin Sports Club

The Shaolin Sports Club represents Chinese Kung-Fu. Members practice movements which are derived from animals, birds, insects, and even the names of the founder of the system. Kung-Fu includes body and mind strengthening, self defense, hand forms and weapons. The club is open to all who are interested.

The Shaolin Sports Club members are Chris Abraham, Joe Aguilar, Asad Ali, Greg Brown, Donald Cheng (Founder and President), Bob Chishlom, Chris Figueroa, Milton Garcies, Tom Hatfield, Marlon Hoo Satt, Paul Leppek, Ivan Lizarralde, Sheila Magnus, Tom Manson, Brenda Mazzoni, Tom Robbins (Vice President), Mike Schulte, Pravin Sequeria, James Sheng, Scott Stenman. Their Faculty Advisor is Dr. Rufus Cook.

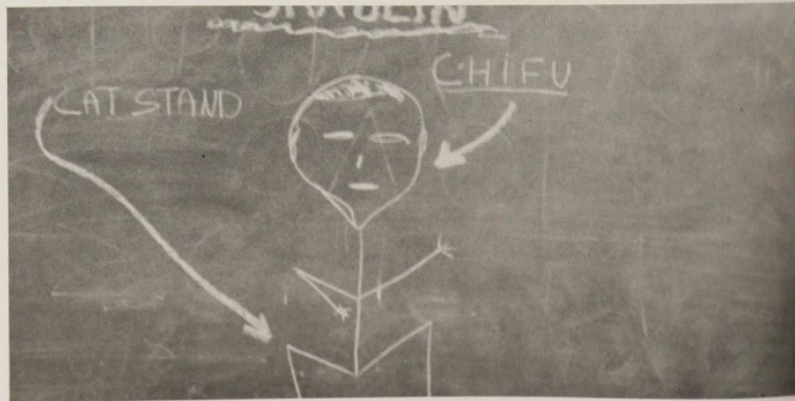
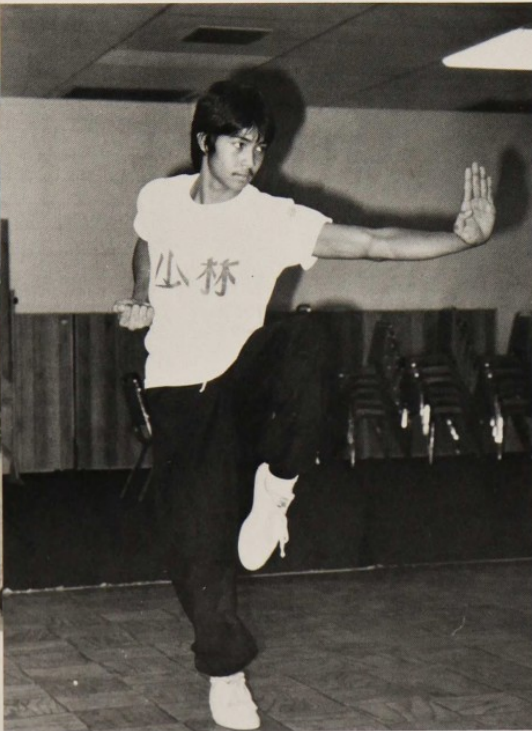

Crimson

The *Crimson* is a weekly paper that comes out every Friday Morning. Becoming a member of the staff means different things to different people. For some, it is a way to express a creative talent seldom called upon in a technical school. For others, it is the chance to meet new people. It can also allow one to develop new skills. Membership is never limited to experienced students-everyone is invited and encouraged to participate!



Tri-Beta

The Sigma Psi Chapter of Tri-Beta is the National Biological Honor Society on campus. Tri-Beta promotes undergraduate research, social activities among members, and community activities. The Sigma Psi chapter of F.I.T. has won awards for undergraduate research at the Southeast Regional Competition for the past four years and also strives for national recognition. Local social functions include: volleyball, softball, fund raisers, field trips, trivia bowl, picnics, and the annual initiation banquet.

The Tri-Beta members are Bruce Aaron, Tina Bartimoli, Cathy Beck, Heidi Berg, Ann Bonatti, Kirsten Brieter, Cathy Clemens, Dr. Glen Cohen (Advisor), Duane DeFreese, Ronnie Fedor, Quentin Fong, Joe Grasso, Larry Greene, Diane Helsel, Kathy Hicks, Scott Hubel, Dave Johns, Keith Johnson, Lori Kotzer, Kathy Lewis, Ivan Lizaraldi, Mary Malnar, Pat Manganon, Bill McLamb, Kathy Norlang, Ted Nuttle, Jim Plitt, Claudine Redi, Don Silverberg, Mike Sorg, Mark Vandenberg, Charles Voigt, Mark Wadhams, Kim Williams, Rich Wilson.



College Players

College Players is the Performing Arts Organization at F.I.T. It is entirely student-run and can be divided into 3 overlapping sections: choral, acting, and stage band. The motto is "Limited by the imagination, Bounded by infinity."



Who's Who



Who's Who Among Students in American Universities and Colleges was established in 1934 and exists as one of the most highly regarded and long-standing honor programs in the nation. Selections are made each fall. The nominating committees are composed of representatives from the faculty, administration, and student body. Through their contributions and service to community

and school, these are the young adults who enhance the positive image of American youth. The members are Roberto Alvarez, William H. Arceneaux, Lourdes, M. Barba, Kim B. Bozik, Terri L. Brinkman, Jeremy M. Dick, Pamela L. Hiding, Laurie A. Herzog, Elaine M. Kelly, John E. Kotvas, Terry D. Lewis, Michelle Z. Mueller, Jonathan R. Pemick, Vikram Verma.

Gleason

Gleason Auditorium is a F.I.T. facility. The employees at Gleason are students with work study benefits. The auditorium is open to all student organizations and departments. It is also open to off campus organizations. The employees run the lights, sound, and projectors for the contracting organizations, so the performances run as smoothly as possible. The staff members are Christopher Brown, Reuben Chavez, Mark Direske, Eric Gestl, Laurie Herzog (Assistant Manager), Robert McLamb (Manager), Diane Phaneuf.

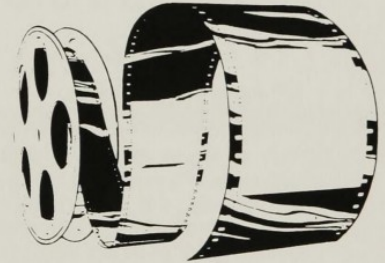

Blue Key Honor Society

Blue Key is an organization that recognizes outstanding upperclass students. Blue Key members are honored because they are selected by their fellow students with faculty approval for character, outstanding ability, and recognized potential deserving of special attention. All members have extended opportunities for further personal development and the privilege of working with the faculty as campus planners and citizens. Membership is limited to a total of thirty-five students, and membership drives are held periodically throughout the school year in order to maintain this level in the organization.

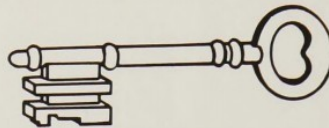

Society Of Naval Architects And Marine Engineers

The Society of Naval Architects and Marine Engineers is a professional society to advance the art, science, and practice of naval architecture and marine engineering in all their applied forms, including the construction and operation of ships, marine vehicles, and structures of all kinds and sciences allied thereto. SNAME is open to all engineering students. The members are Tim Adelman, Tracey Diaz (Vice-President), John Gerboc, Timothy J. Grimm, Angelo Ierano, M. Jahaya, John Jakubowski (President), George Kaminsky (Secretary), Kevin Koppenhaver, John Lally, Rafael Landestoy, Chuck Lockert, William P. Nairn, Dave Nesbitt, Jamie Patrick-Maxwell, William D. Pattee, Bob Selinsky, Bob Shaffer, Stan Strong, Timothy L. Welp.





American Institute Of Chemical Engineers

The purpose of AICHE is to promote the professional development of its members and to contribute to the development of Chemical Engineering at F.I.T. The members are Nidal Abdul Samad, Roberto Alvarez, Christopher Blatt,

Dagmar Bonnin, Matthew F. Brantli, Frank P. Cesari, Marissa L. Correll, Cristiana Figueroa, Chip Hinde, Celine Hyer, Daniel J. Irvin, Saleh A. Janeeh, Roberto Jarrin, Eric B. Jenson, Elaine M. Kelly, Giovanni Koolman, Peter Kos-

sis, Albert Lam, Azeria Lebakeng, John Mallamaci, David P. Milligan, Andres Molina, Helen E. Oehlbech, Pladej Prompungtorn, Estelle Simpson, Cathleen Szeplaki, Philippe Valles, Guno Van der Jagt.



IECA

The Indian Educational and Cultural Association was founded in 1984 and represents one of the largest foreign students association on campus. It was primarily founded to help the incoming students to settle in and try to bring out the richness of Indian Culture in and around the community. The members are J. Alim, A. Bansal, M. Gadde, M. Gadiwalla, R. Gopalan (Vice-President), J. Gopalji (Secretary), K. Iyer (President), D. Kapoor, J. Lachhwani, J. Malhotra, B. Malik, M. Mallipedi, R. Mody, N. Mujli, V. Nandu, R. Narayanaswamy, A. Palacherla, N. Pasupathy, P. Pattani, V. Pinto, B. Ramakrishnan, S. Raman, R. Ramana, U. Ramasami, K. Rao, M. Rao, A. Reddy, P. Reddy, H. Sawhney, P. Sequeira, R. Solaraju, N. Srivastava, S. Srivastava, N. Subramanian, V. Tumati, V. Upadhye, B. Vashi.

Atari Computer Enthusiasts

FITACE is a users group concerned with providing a center of common interest for Atari users. The group acts as both a social and educational forum and was established to create a

library of public domain software and informational manual and magazines. We are here to help you get the most out of your personal computer system.

Aquaculture Society

Open to all students and faculty who share interests in the fields of Aquaculture. We are pioneers in a newly developing branch of fisheries management that will make up the difference between the populations demand for seafood and the waters depleted natural stocks. The societies

objectives are not to feed the world or supply restaurants with expensive delicacies but to familiarize members with current developments in industry; to serve as an organizing body for practical educational programs, social events and fundraising activities.

Muslim Student Association

The Muslim Student Association is a non-profit Islamic organization undertaking and promoting religious, educational, cultural, and social functions in accordance with the Islamic principles stated in the Qur'an (Muslim's holy book) and the teaching of

Prophet Muhamed (peace be upon him). The goals of the organization are to unite the Muslims in Melbourne and its surrounding areas and to promote a friendly relationship between the Muslims and the non Muslims.





IT'S A

FIT

WAY

OF

LIFE

What A Fit Way Of Life

What's a FIT way of life? C.A.B. provides Limelights on Thursday nights and movies on Sunday. You can also gaze at FITV on Sundays in the Gleason and catch the latest episode of Captain Clue and Ditto Dick. WFIT 89.9 provides music for your listening pleasure. Plus, the Florida background gives us sunshine and winter tans. What about those HOT fraterni-

ty parties? Everybody needs a party now and then. If this is not enough to keep you busy, there is always the Ratskeller to relax in. S.G.A. even has some social events like Jungle clean-ups or Alcohol Awareness week. There is always something going on, so go out and "GET FIT" and have fun.



Orientation Staff

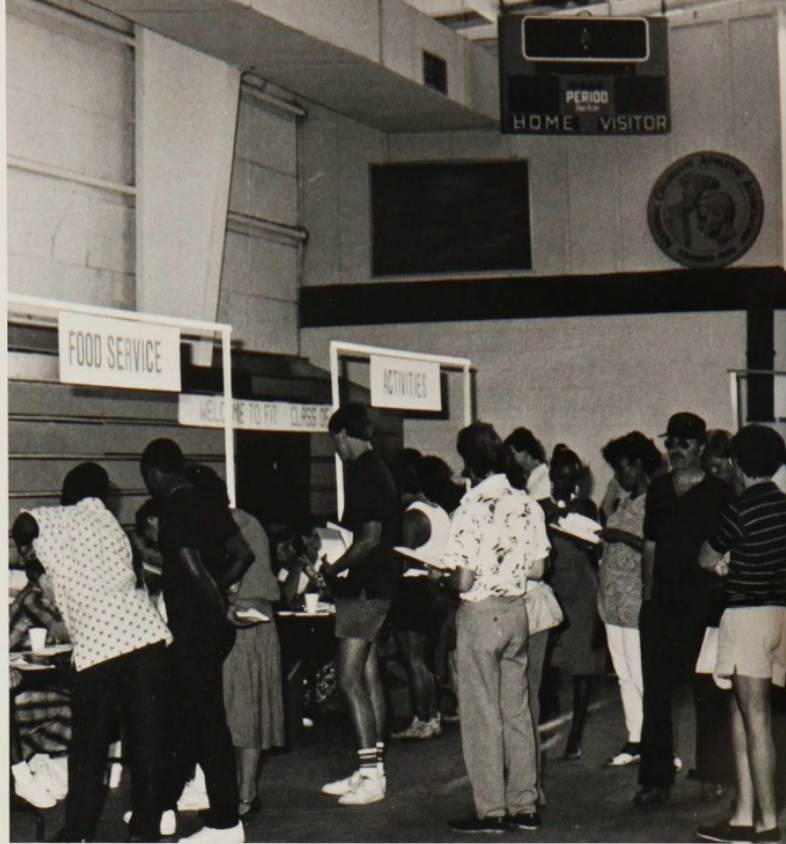

ABOVE: The freshman's first day at F.I.T. Bet the long lines gave them an idea of what it is like here.



The "O-Team", or Orientation Staff is a group of energetic students dedicated to making the first week of a Freshman's college life a little more at ease. The team helps the administration, admissions, and faculty in many ways throughout the week by proctering placement tests, checking the freshmen in, giving tours and basic directions, and by just being around various departments to help when things get busy. In addition to all this, the "O-Team" plans a week full of activities for fun and to help the students meet and make new friends. These activities include an Anything Goes Contest, a Scavenger Hunt, a Casino Night, and a Dance. The "O-Team works hard every year to do the best they can for both the F.I.T. Staff and the new students.



Curtis, doing what comes natural.

Has anyone ever seen Paul Swann look better than he does now?



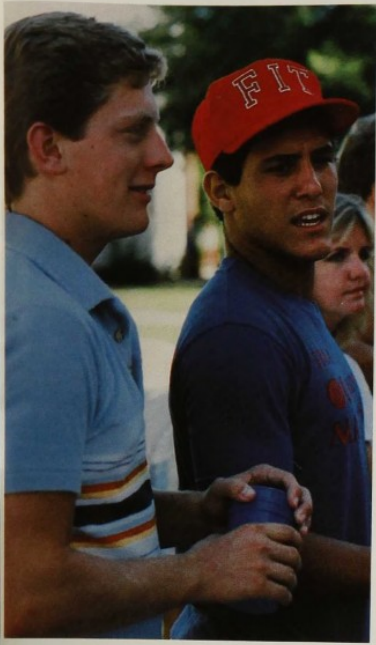

So this is What College life is about.



ABOVE: Alcoholics Anonymous?

BELOW: Animal explains the rules to the "eggcellent" competitors.







BESIDE: Freshman prepare to take off on new adventures at F.I.T.



BELOW: Let's all dance!!



ABOVE: Don't let Humpty fall!!!

BESIDE: Hasn't anyone ever heard of forks?





BESIDE: Curtis destroys the F.T.T. ratio, again!

BELOW: Superman takes off.



ABOVE: What do you mean my armpits smell??

BESIDE: Isn't he soooo cute!!



I thought this was suppose to be a home-cooked meal.



BESIDE: He's my brother. . . .



BESIDE: Cool dudes stationed here!

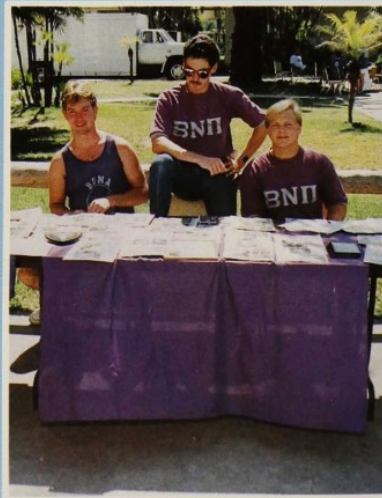

Rush Is On!!

One of the first and biggest decisions a new student can make is to join a fraternity or sorority. The beginning of each school term at colleges across the nation brings forth the RUSH period. Each organization throws Rush parties that get prospective people interested in their fraternity or sorority.

Lambda Chi Alpha had their annual Watermelon Bust. The Pikes pigged out on pizza. Chi Phi partied on the beach. The togas were worn by the Bona Pis'. Alpha Epsilon Pi opened up their jacuzzi to all of the rushes. Death was celebrated by Theta Xi. Delta Sigma Phi held a semi-formal.

Sigma Kappa produced a Beach party in Evans Hall and I still haven't figured that one out yet. Gamma Phi had a Think Pink Party. These are just a few of the parties held here at F.I.T. These bonds of brotherhood and sisterhood that are formed now are ones that will last a lifetime.

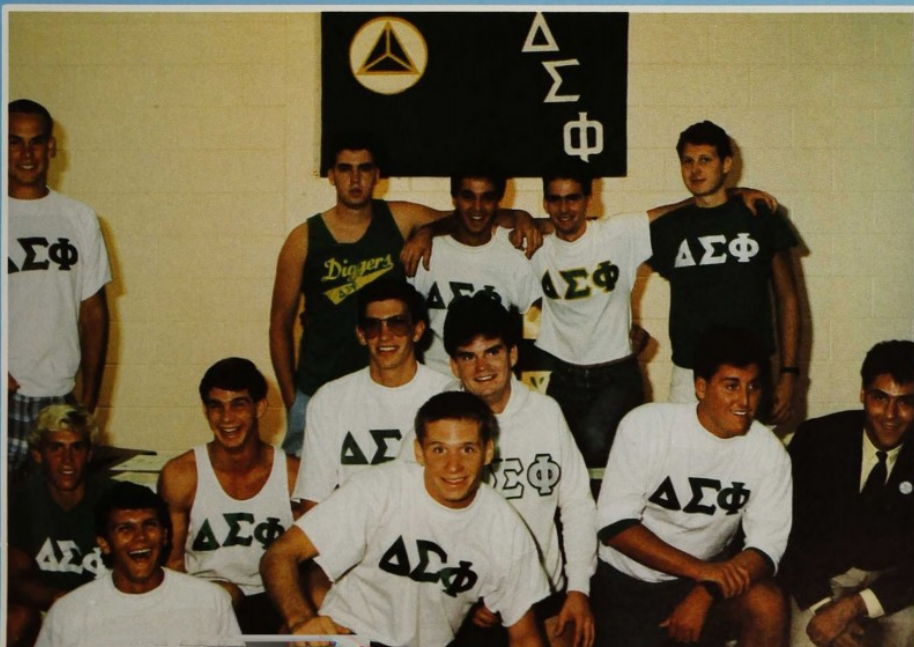

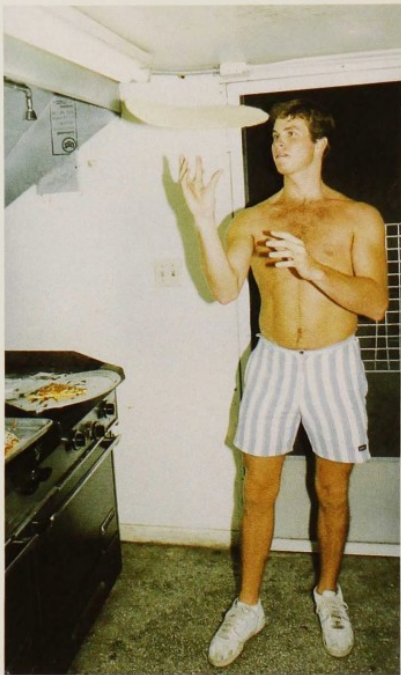

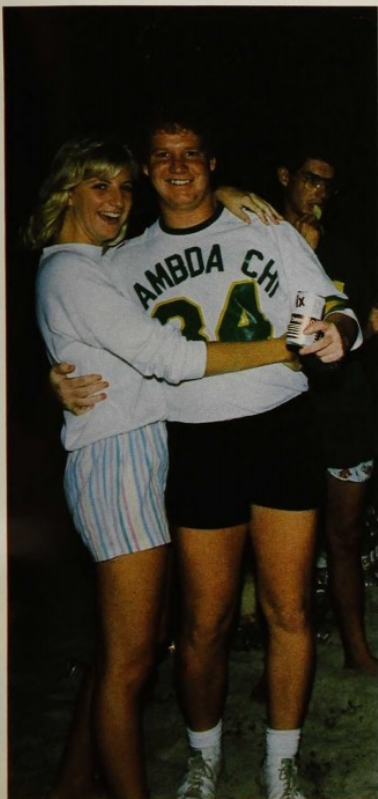



Never fear, the Pikes are here.



We can't believe you did that!!!



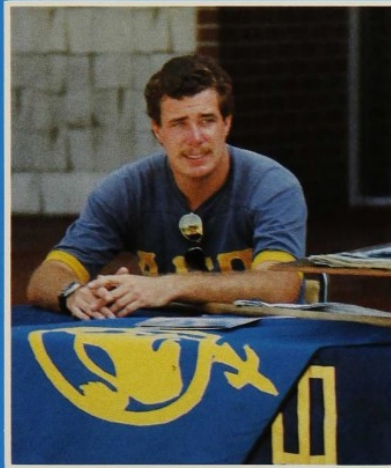
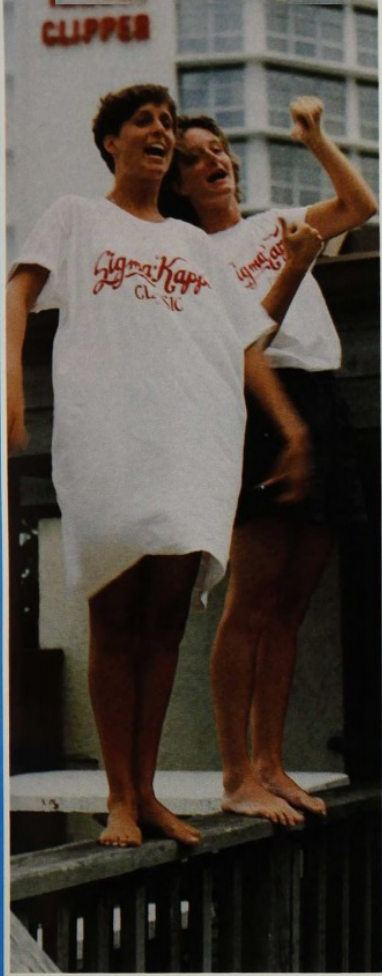

ABOVE: Good things come in small fraternities.

BESIDE: The Phi's Party Place!!

Not in public!



Meloncholy Day

Lambda Chi Alpha held its eighth annual Watermelon Bust, where everybody got wet, got dirty, and got involved. A Watermelon Bust is a day of exciting and unique sportive events that require the use of a watermelon in some way. This year's events included a seed spitting contest, a relay race with a greased watermelon, and a watermelon decorating contest. The final event of the day was the Miss

Watermelon Bust Contest where each team portrayed what the Bust had meant to them by dressing up a team member.

Besides the regulated events, a man-enhanced mud puddle provided a large section of entertainment for the day. Some fun-loving people decided to go mud sliding, jumping, and surfing. They also helped unwilling on-

lookers become acquainted with the 15 foot puddle.

A big hand of congratulations goes out to the teams that lasted throughout the whole day: the Tri-M's, the G & T Yellow Jackets, the Condoms, Cosmic Debris, I.D.C. (I Don't Care), and R.O.T.C. If you didn't make it this year, then be sure to next year. Watermelon or Bust!!!



Ain't this fun.



ABOVE: This guy is a prospective??

BELOW: "Spitueice!!!!!"

BELOW: Bonsai!



ABOVE: Look what I got.

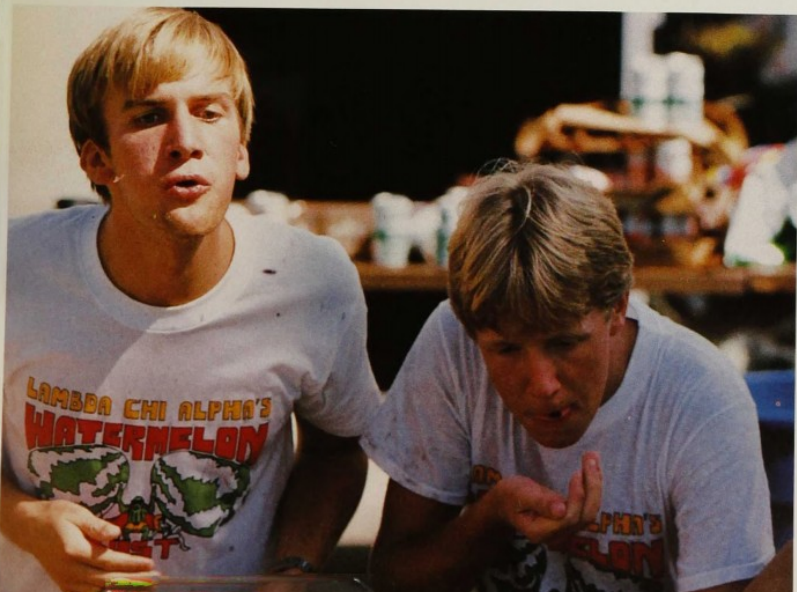

Fun In The Sun

The biggest advantage of going to school at F.I.T. is that good old Florida climate. Let's all go catch some of those awesome rays down at Melbourne Beach. Just bring along a towel, lotion, lounge chair, floats, and don't forget the beer!!

The warmth and sunshine makes F.I.T. easy to bear. Students can be found surfing, sailing, water skiing, scuba diving, swimming, rowing and playing volleyball in the sun on any day of the week. Just think of the snob

appeal of having a tan in December when everyone up north is pale. For those few students who always have to be different, there is Brownie pool by the dorms or the Southgate pool. Those who can't handle sand in everything and everywhere tend to stick to these pool areas.

Whether at the beach or at the pool, F.I.T. students can always be found getting those heavenly rays and keeping FIT!!!

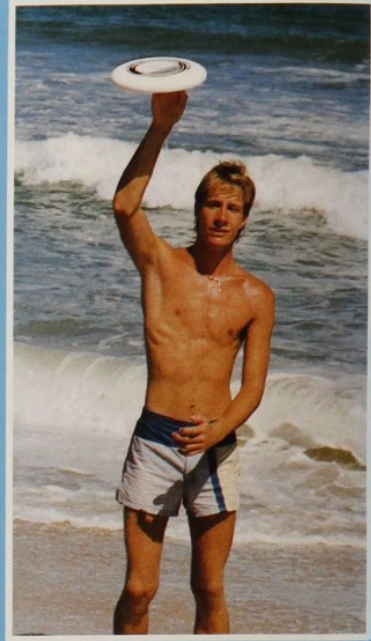

LOOK MOM!



If you think we look good now, wait till we do some tricks.



Cooling off in the shade.

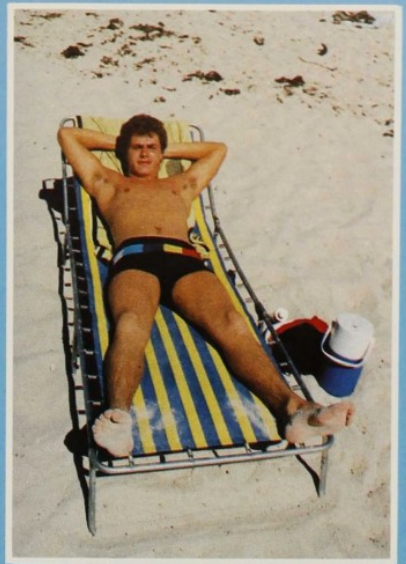

Merchandise that is well tanned and well oiled for sale . . . CHEAP!



"Hey, check out the chick with . . ."



"Quick, hide the stuff."

BESIDE: "You don't look like a freshman."



ABOVE: Look what I picked up flying down South.



BELOW: Hear no evil, see no evil, tell no evil ... but do ALL evil!!

ABOVE: Home of excellence ... and excitement?

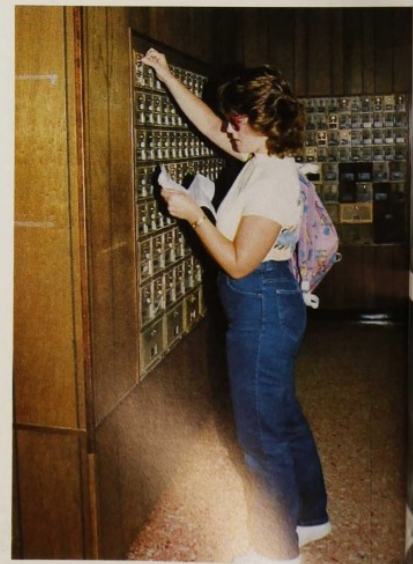



Homecoming





The Homecoming Events are hosted by Campus Activities Board. This year Bounce the Clown and Mademoiselle Ooo La La entertained on Friday, February 13 and the basketball game was that night. Delta Sigma Phi won the Spirit Contest at the basketball game and all dressed in togas, they won the Parade and the Float Contest the next day. Bona Pi and Gamma Phi Beta made a good showing, by placing second and third, respectively, in the Float Contest. To top the weekend off the Homecoming Dance, with Valentine's Day as the theme, was held at The Club at Riverside. Tehre Tina Estes and Kevin Uitz, both representing Theta Xi, were announced as the Queen and King.







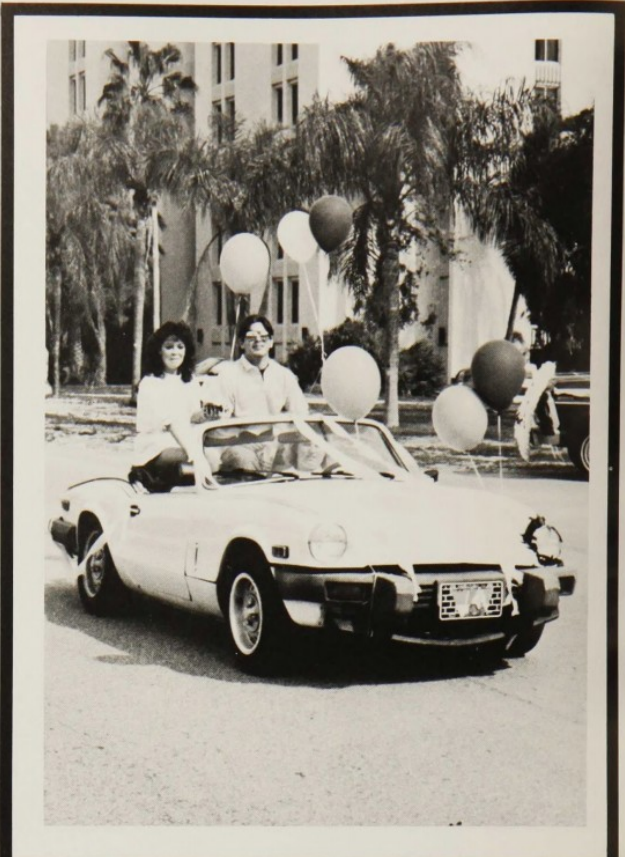







King and Queen



FITV — Chris Brown and Karen Blowers



MEAD



Resident Assistants
Monique Stoops

Candidates!



SGA
Diane Watkins

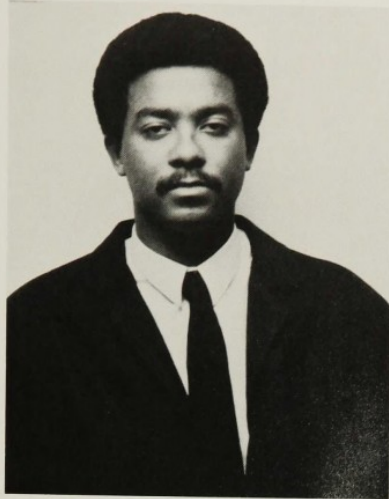

SGA
Derek Edwards



Sigma Kappa
Kathy Kramedas

More Candidates!!



Mike Banks, The TKE's Homecoming Queen nominee who was the Homecoming Queen runner-up.



Lambda Chi Alpha
Jennifer Farvel



Gamma Phi Beta
Debbie Lind
Bill McLamb



Limelight

Limelite shows are every Thursday night in the Rat and are presented by Campus Activities Board. They brought many performers including comedians Rondell Sheridan, Rick Aviles, and Al Katz and musicians The Elements and Bermuda Triangle. There are also talent nights, lip sync contests, and parties. All Limelites are free.

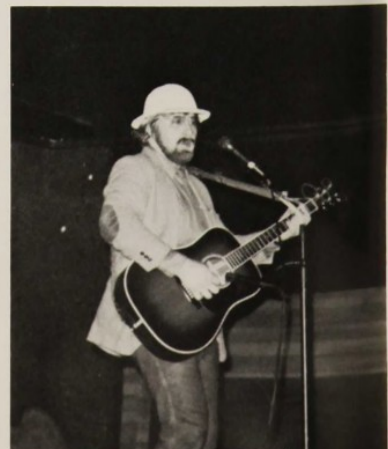





BENE

FIT

S

Greeks Gain

Fraternalities and sororities have figured prominently in F.I.T. social life for the past two decades. The first two weeks of school are centered around Rush. For the rest of the Quarter all that is seen are pledges doing their pledge projects. Every Friday each fraternality and sorority wear their respective shirts, letting their name be known. A great aspect of greek life is the competition it provides not only in intramural sports, but in greek week. During Greek Week all other activities stop to see which team will rise to victory and which will fall in defeat. But no matter who wins, all Greeks join together to celebrate at a Greek Week Party.





The participating members of the IFC are Alpha Epsilon Pi, Beta Nu Pi, Chi Phi, Delta Sigma Phi, Lambda Chi Alpha, Pi Kappa Alpha, and Theta Xi.

Inter Fraternity Council



The Inter Fraternity Council is the governing body of the recognized fraternities on campus. The purpose of IFC is to discuss and resolve problems facing the fraternities, plan community service projects and other activities involving all fraternities, and to enforce all IFC rules. Each fraternity has one representative on IFC to express their interests and coordinate with the others for productive outcome. This year IFC along with Panhellenic sponsored the first annual Greek Ball. This year's big community service project was to help build a playground for Ocean Breeze Elementary School. The participating members of IFC are Alpha Epsilon Pi, Beta Nu Pi, Chi Phi, Delta Sigma Phi, Lambda Chi Alpha, Pi Kappa Alpha, and Theta Xi.



Members of Panhellenic are Peggy Berger (President), Lisa Delaney (Fundraiser), Carol Hagen (Membership Selection Chairman), Michelle Pujol (PR Chairman), Estelle Simpson (Junior Delegate), Stephanie Titus (Junior Delegate), Lynn Truskey (Vice-President), Helen Uriola (Secretary/Treasurer).

Panhellenic



Panhellenic is the governing body over all the sororities. It serves as a cooperative board through which members deal with the sororities needs and problems. Through Panhellenic's work during the year friendship and cooperation between each of the sororities is both stimulated and reinforced. Community and charitable organizations are helped by Panhellenic through various projects throughout the year.



A E D



The Alpha Epsilon Pi members are Suzy Abrahams, David Ackell, Mike Angeli, Bob Archibald, Mark Bachtle, Alice Bennett, Chris Blochinger, Rick Boschen, Michelle Carucci, Gloria Casino, Win Chai, Grant Decker, Laurie Flynn, Joseph Gagliardi, Stuart Geraghty, Ken Gottlieb, Tony Jackapino, Pat Kennedy, Lisa Knop, Marie Lacroix, Paul Lasky, Kathy Lewis, John Logan, John Madry, Michelle McClung, Mike McGinnis, Jose Mejias, Julie Messerly, Dave Morris, Audrey Myers, Cathy Norland, John Pavsner, Jim Perkins, Greg Pinckney, Chuck Pullard, Neil Raheja, Anja Ruchatz, Daneen Savage, David Sawyer, Gerald Stelzer, Richard Sprague, Greg Tindle, Keith Tollefsen, David Vecella, Jeff Walsh.

Alpha Epsilon Pi



During the year Alpha Epsilon Pi is busy with its active social calendar. They host many parties every year including their toga party in the spring. They also organize fundraisers and community service projects, and participate in intramural sports. In their house the kitchen was recently renovated and the dance floor was replaced. Other features of the house include a sixteen person jacuzzi and barbecue, and a file and library system for member use. The members consider themselves a family that participates in activities while also living and working together.

B N I I



The Beta Nu Pi members are Feras Al-Jazrawi, Luis Alvarez, Craig Cote, Steve Crowley (President), Michael Emamdie, Patrick Ford (Intramural Director), Linda Jackson, Chuck Kelly, Jeff King, Stan Koribana, John Laibe, Chris Lima (Vice President), Lance McAdam, Dave Rose, Dave Rueh (I.F.C. Representative), Lisa Salen, Mark Scheunemann (Secretary), Rick Simon, Pete Stier (I.C.C. Representative), Brad Tait, Sean Woodard, Steve Zabe, Ernesto Zamudio (Treasurer).

Beta Nu Pi — Bona Pi



The Beta Nu Pi Fraternity first formed for the common purpose of friendship and fun. Enthusiasm and involvement soon led to this local fraternity's campus-wide recognition. Being a member of I.F.C. is of great importance to the members. Participation is another concern of Bona Pi members. Such activities as community services, voluntary work at school functions, and many intramural sports are some of the affairs in which the Bona Pi's take part.

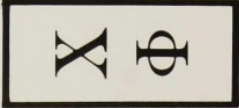

First row, left to right: David Bryson, Eric Lohman, Scott Gaboury, John Pall, Tony Pappalardo. Second row, left to right: Melissa Wisman, Vickyl Infantino, Cheryl Brown, Julie Brunson. Third row, left to right: Joey Roller, Spencer Blaker, Robert Frellich, Eric Lamb, Bill Schendlinger, Marc Tillinghast. Fourth row, left to right: Dan Irvin, John Foster, Greg Pfister, Brad Buzzi, Sunny Handa, Bill Stuart, John Sepulveda.

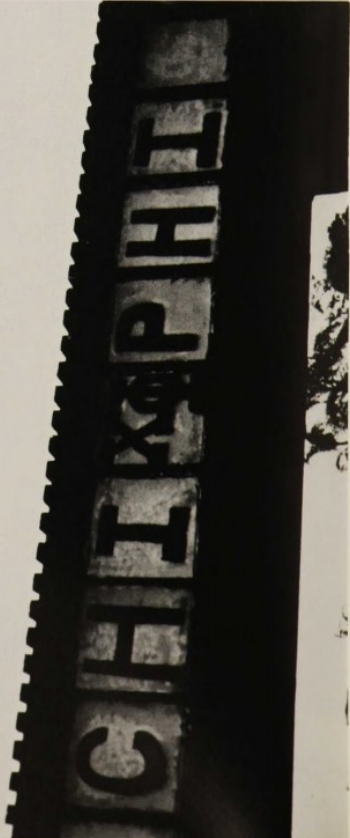

Chi Phi



The house has been sold, but Chi Phi, F.I.T.'s first National Fraternity is stronger than ever. Brothers from different walks of life with a wide range of career goals united in a high ideal beautifully expressed in ritual and tradition. Upon leaving this college, the men of Chi Phi will be poised and self confident. Most important, they will be surrounded by a group of friends who will be close to them all through life.



Δ Σ Φ

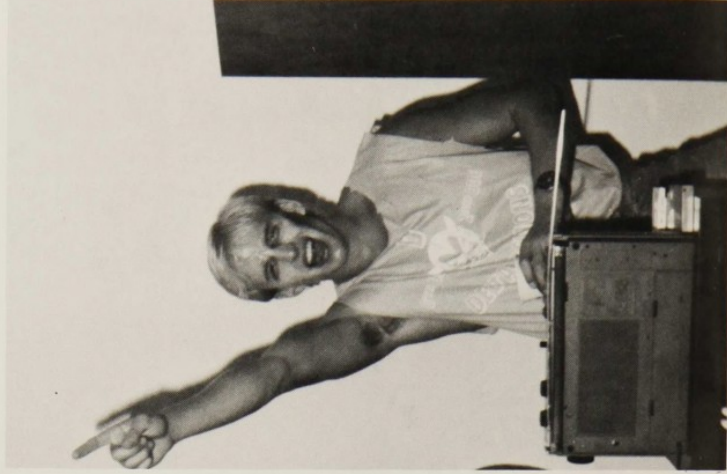

The members are Gus Anderson, Mike Ascari, Robert Becker, Jon Borr, Eric Bortot, Rich Bowman, Paul Bretz, Don Carrier, Randy Christian, Tim Collins, Chris Deegan, Robert Dill, Mike Dress, Daniel Fargroli, Stephan Flaherty, Tom Gallagher, Rich Gardiner, Tony Gebhardt, John Ghim, Al Hagopian, Bobby Hejna, Steven Jahne, Mark Johnson, Chris Kim, Peter Kossis, Phil Loeffler, Scott Metzger, Tom McCue, John McHale, Rob Mildish, Jay Pottala, Scott Sandorf, Chris Schild, John Schoppy, Farid Sgaiger, Fred Slapa, Matt Snyder, Howard Soutter, Al Sterginga, James Stucky, Devin Swanson, Jon Tate, David Vosburgh.

Delta Sigma Phi



The Delta Sigma Phi fraternity is the newest fraternity on F.I.T. campus, becoming a colony in June of 1986. They had 16 founding fathers and plan to grow. For their first rush they had such events as a Study Break SUB Party, a Women's Mud Wrestling Contest, and mixers with the sororities. This year they participated in intramural sports and held community service projects.



Gamma Phi Beta is an international sorority whose purpose is to develop the highest quality of womanhood. This involves each member developing herself to her fullest potential as a woman, a person, and a student.

The chapter here at F.I.T. is exceptionally outstanding. This close-knit sisterhood boasts the highest Greek organization grade-point sorority on campus. The sisters enjoy working together on fundraisers, socials, and community service projects. Another aspect of Gamma Phi is their Little Brothers Program. These men provide support and fun for the sisters through their dedication.

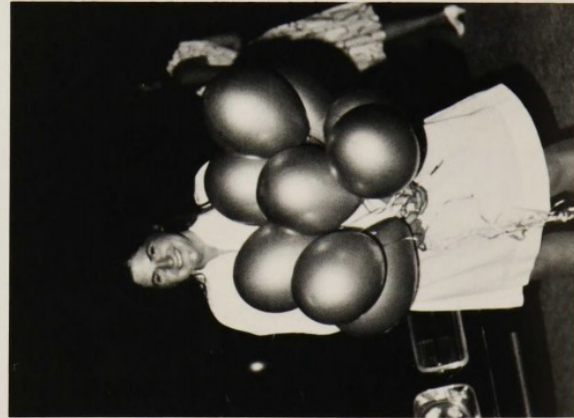

ΓΦΒ

Gamma Phi Beta

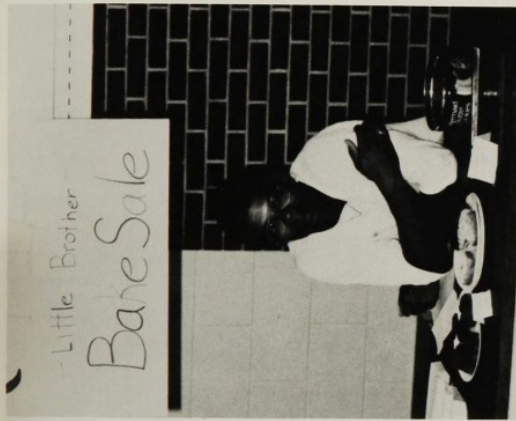

First row, left to right: Brenda Mazzone, Jackie Marsh, Debbie Lind, Tammy Coles, Christie Nickerson. Second row, left to right: Carol Laymon, Monique Mazzone, Peggy Berger, Dawn Quider, Lisa Delaney. Third row: Helen Urriola, Karen Blowers, Nancy Rottte, Kirstie Jurus, Kathie Ludwig, Kristine Bennett, Tamara Morton.





First row, left to right: Steve Laska, Dave Hamington. Second row, left to right: Mike Watson, Sean Naze, Harry Houllis, Curtis Vislocky, Bob Vreeland, Doug Dawson, Keith Spittler, Chad Kimel, Mike Dadko, Scott Winslow, Rich Mohr, Ron Howath, Pat Flynn, Chris Lane. Third row, left to right: Kent Driver, Roman Poul, Heather McQuigg, Cherri Gilchrist, Jenny Haq, Diane Helzel, Nadine Geier, Lisa Derekson, Bill McLamb, Vicki Hart, Sue Zender, Kathy Hicks, John Holman, Brent Otto, Chip Hinde, Tom Hatfield. Fourth row, left to right: Dave Ryan, Tim Noeske, Dave Elder, Doug Crompton, Tom Leggett, Carey Knowlton, Chris Hinkle, Jeff Gleason, Joel Sorli, Joe Ferguson, Jim Morris, Steve Drzata, John Blum, Ken Olive, Tom Robbins, Kelly Lyons, Mark Ventura, Scott Crawford, Mike Semiglia, Dave Bolinski, Mike Kelly, Jim Page, Rich Masiello.



Α Χ Α



Lambda Chi Alpha



Lambda Chi Alpha is a social fraternity which prides itself on being the "Fraternity of honest friendship". The main goals are to take an active part in campus activities and the community, continue a high level of academic standards, and have a good time. They do charity fundraisers for causes such as the Florida Children's Home and the Harbor City Ambulance Squad. Their annual rush function is the Watermelon Bust.



Π Κ Α



The Pi Kappa Alpha Fraternity supports campus activities through strong Greek involvement. The Greek system supplements the college years and experiences at F.I.T. The Pikes believe that their strong brotherhood sets an example of the ideal fraternal life. The Pikes pride themselves on excelling in every aspect. Through the strong brotherhood of Pi Kappa Alpha, they are the defending intramural football champs and have won Greek Week often. One of the Pike's favorite sayings is, "it's always a good day to be a Pike!"



Pi Kappa Alpha





Σ K



The Sisters Of Sigma Kappa

Sigma Kappa



Sigma Kappa Sorority is friendship, but even more, it is a sisterhood which soars high above the best feelings of friendship. It is often too intangible to explain. Responsibility to self, to the sisters, to the national sorority, the university and to the community are all part of Sigma Kappa's special commitment. The main goal of Sigma Kappa is personal growth within the chapter and an expansion of friendship through new chapters and new sisters.





Tau Kappa Epsilon is the newest fraternity on F.I.T.'s campus. Tau Kappa Epsilon is the largest social fraternity in the world, with more than 500 chapters and colonies across the U.S. and Canada. They believe that they are not the best because they are the biggest, but the biggest because they are the best. Above all else, this fraternity stands for Men.



T
K
E



Tau Kappa Epsilon





Ⓜ
Ⓧ



The Theta Xi fraternity is a brotherhood based on the bonds formed through friendships and the traditions of our fraternity. Besides the various responsibilities of our members inside the fraternity, many are involved in other campus organizations. Members also organize many activities such as fund raisers, parties, on campus dances and various other activities. One of the community projects organized is a Car Wash-A-Thon to raise money for the National Multiple Sclerosis Society. As a fraternity, members give students a chance to become involved in activities beyond scholastics, which in most cases enhances their college education. Most importantly, the fraternity offers students a chance to make close friendships that can be very helpful throughout college and which can last a lifetime.





Theta XI





Behave yourselves, this is a formal occasion.





The Greek Ball





T P E E K B A A A



The Following
Businesses, Organizations
And Persons Have Helped
Sponsor Our Yearbook.
We Thank All Of Them
And Request That You
Patronize The
Following
Advertisers

CITY NEWS STAND
"YOUR FAMILY BOOKSTORE"



BOOKS — MAGAZINE

MAPS — CHARTS

OUT-OF-TOWN PAPERS

COMICS

901 E. NEW HAVEN
MELBOURNE, FLORIDA

725-0330

A stylized, cursive logo for MTB, where the letters are interconnected and have a dynamic, flowing appearance.

SURF EMPORIUM

Surfwear light and durable for the ocean lifestyle
Fine fashion for men and women





















A smaller version of the stylized, cursive MTB logo.

Surfboards
for High Performance

Open
7 days a week
Mon.-Fri. 10:00-8:00
Sat. 10:00-6:00
Sun. 10:00-5:00

2380 North AIA
In the Village Shoppes
of Paradise Beach
Indianalantic, Florida

777-3685



CONGRATULATIONS SENIORS!

The members of the
CAMPUS ACTIVITIES BOARD
hope we made your stay more
lively and eventful.

C.A.B. — Bringing the
fun to F.I.T.

BENNIGAN'S



Monday-Saturday 11:00-1:30
Sunday 11:00-11:30

DENTAL OFFICE
University Plaza
3150 S. Babcock St.
Melbourne, FL 32901

OFF 676-1800
RES 723-3693

DR. MUHAMMAD R. ALI

GENERAL DENTISTRY

Emergency & Walk In
New Patients Welcome
7 Days & Evenings
Insurance & Medicaid

Spectrum
SURF SHOP



130 Fifth Avenue
Indianapolis, FL 32903
(305) 725-5905
Surf Report 724-1091

CRAIG & SUSAN BOBBITT

GOOD LUCK SENIORS

The Bookstore thanks
you for your patronage.

Don't forget those last minute,
last chance
SOUVENIRS.

A service of
**BARNES
& NOBLE**
BOOKSTORES, INC.

**PROFESSIONAL
FOOD SERVICE
MANAGEMENT, INC.**

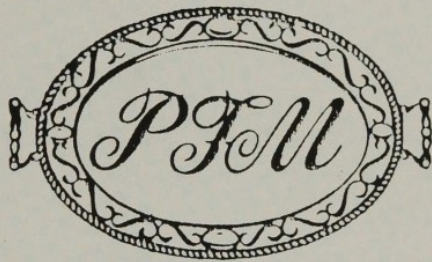

“Serving the World’s Finest Students”

at

Florida Institute of Technology

CONGRATULATIONS SENIORS

Peter Passarelli

John Bailey

Gary Gross

Peter Oates

Charles Johnson

Jennifer Hall

You will be missed as an active member of
The Gamma Beta Chapter of
THETA XI

SHAGG'S SURF & SPORT



2 Wave Crest

Indialantic

Phone 727-8400

Major Lines of Men's and Women's Sun and Sportswear

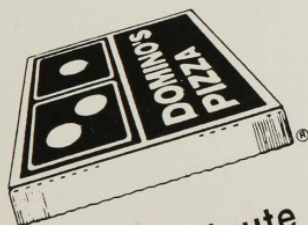

Free 30 minute
delivery and 10
minute carry-out
service.

**DOMINO'S
PIZZA
DELIVERS®
FREE.**

Serving Eau Gallie:

242-2202
2460 Aurora Rd.

Serving Melbourne:

★ **768-1445**
117 Babcock St.

Serving Palm Bay:

984-1712
4700 Babcock St., NE
Unit #4

Serving Cocoa:

639-0880
513 S. HIGHWAY 1

*One call
does it all!™*

Look for our new
location coming to the
Rockledge/Cocoa Area.

Hours:
4:30PM-1AM Sun.-Thurs.
4:30PM-2AM Fri. & Sat.

★ 11AM-1AM Sun.-Thurs.
11AM-2AM Fri. & Sat.

Limited delivery areas.
© 1986 Domino's Pizza, Inc.

**CONGRATULATIONS
JENNIFER L. HALL**



F.I.T. POLO SOCIETY

SALTY DOG

SURF SHOP

Surfboards
Boogie Boards
Skateboards
Video Rentals

T-shirts
Mens Surfwear
Boys Surfwear
Womens Swimwear



Melbourne Square Mall
(305) 768-9676

Surreys

David Ibarra
Manager

169 MELBOURNE SQUARE
1700 W. NEW HAVEN AVE.
MELBOURNE, FL 32901

(305) 725-9414

SELECT-A-SEAT OUTLET

"Your One Stop Music Shop"

tape
to deck

MUSIC CENTER, INC.

Melbourne Shopping Center
Babcock & Hibiscus
Melbourne, Florida 32901

Open Mon-Sat 10-9
Sun 12-5
(305) 724-5667

CONGRATULATIONS
F.I.T. GRADUATES

TASTEE FREEZ

Old Fashioned Ice Cream Parlor

University Plaza
3150 S. Babcock Street
Melbourne, Florida 32901
724-1943

Balloons to Blimps



- Balloon Arrangements, Bouquets, Gifts & Gift Baskets Delivered For All Ages & Occasions
- Birthday Party Packages
- Singing Telegrams By Professional Clowns
 - Executive Gift Planning Service
- Special Occasions Never Forgotten
 - Free Delivery To Holmes Hospital
 - Party Supplies & Decorating Services
 - Promotional Kits & Helium Rentals
 - Imprinted Balloons
 - Giant Balloons, Banners & Pennants

Same Day Delivery In Most Cases

"The Complete Balloon Store..."

Nationwide
Delivery



725-8900

University Plaza -
Upstairs
University & Babcock

3150 S Babcock St.





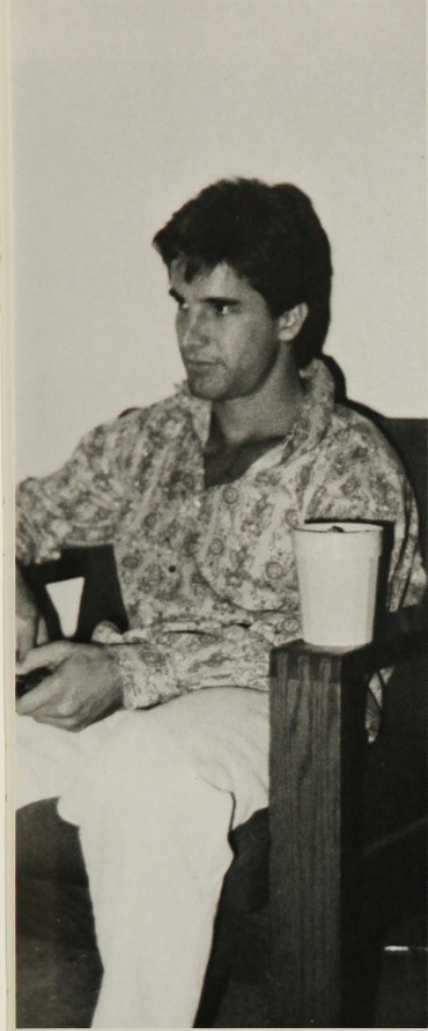











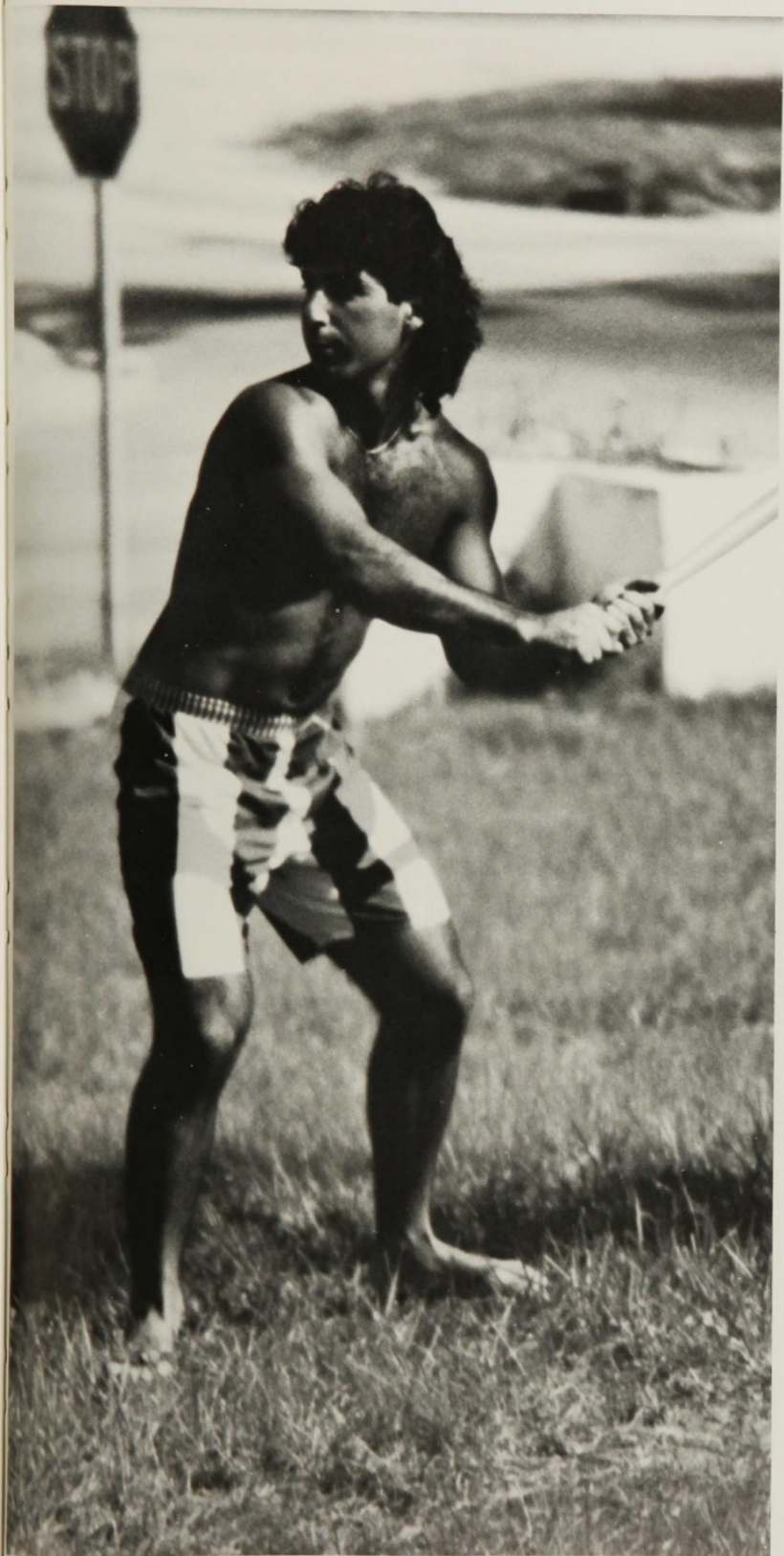





Congratulations Seniors

From The

AD ASTRA

Staff

You're Fit For Life!!

• FIT • FIT • FIT • FIT • FIT • FIT •

get

FIT • FIT • FIT • FIT • FIT • FIT •

